12 PAGES TODAY

The Portsmouth Daily Times.

12 PAGES TODAY

VOLUME TWENTY — PORTSMOUTH OHIO, SATURDAY, JULY 5, 1913. — PRICE THREE CENTS

AKRON JURIST PUT COLLEAGUES IN A DEEP HOLE

Columbus, O., July 5—The biggest and most interesting feature of the hot weather here is the supreme court vacation controversy. It's becoming so interesting in fact that it is causing many observers to forget the torrid heat of the sun.

Just now it is Judge Wanamaker's inning. And he is making the most of it.

When Wanamaker cancelled his trip to Europe he made a tremendously big hit even though it was a sacrifice. He is back in Columbus now smiling at the discomfiture of his colleagues.

Apparently they believed that they could put him in a hole politically if they waited until he left for Europe before announcing their determination to work most of the summer. But Wanamaker is showing promise of getting out of the hole and then shoving his five colleagues in. In other words he is going to ask that the court remain in session all summer and do business.

All through the hot weather Wanamaker will demand that the court work at dry and tedious cases instead of answering the call of lake breezes and shady summer groves.

And the funny part of it is for the average citizen who rarely gets any vacation at all, that the court probably will be compelled to come to Wanamaker's terms. The Akron jurist has thrown his cards face upward on the table if a gaming analogy can be pardoned. The next play of the opposition will be fascinating to observe.

Gold Mine Strikers Shot By Soldiers

(By Associated Press)

Johannesburg, South Africa, July 5.—Bloody riots connected with the general strike of the gold miners on the Rand which caused the death of four Sevilists and the wounding of 50 others in a battle between the strikers and the troops, continues today.

At midnight the mob looted a gunsmith store and the firing became general. Squads of cavalry, with drawn swords, patrolled the streets, frequently charging bands of rioters who tried to destroy stores and the electric lamps which helped the troops to discover the looters.

COLUMBUS AUTO RACES MARRED BY TRAGEDY, DRIVER WAS CRUSHED

Columbus, O., July 5—Harry C. Knight, famous and fearless driver of automobiles, and Milton Michaelis, his mechanician, paid with their lives in an attempt to pilot the Bovlin special to victory in the third annual 200-mile classic of the Columbus Automobile Club, run before 25,000 people at the Driving Park yesterday, when a new world's record was established as Ralph Mulford pushed the Mason special over the tape for the last time in 3 hours, 21 minutes, 48 seconds.

Michaelis, aged 19, of Clovis, New Mexico, lived for several hours after he was thrown from the car and died at Protestant Hospital. Knight's death was instantaneous.

Harry Knight is known as the hero of the Indianapolis Speedway, where he ran his car into a stone wall to avoid running into a fellow-racer, for which act he had been strongly mentioned for a Carnegie Hero medal. Knight also won the first of the 200-mile races run on the local track, Sept. 3, 1911, when he drove a Wescott car for first money in three hours and forty-five minutes. His death makes the first fatality that has marred any of the big races to the automobile club.

The accident occurred late in the afternoon, when Mulford already had negotiated 175 laps. Knight had been out of the race a good deal with engine trouble and probably was 50 miles behind the leader when he rounded into the quarter stretch at 4:45. There was a terrible crash as the right rear tire let go and a heavy loud of dust as the machine turned turtle.

RITCHIE RETAINS CHAMPIONSHIP

The winners in the Fourth of July prize fights were Jack Britton, who knocked out Jack Waite, Willie Ritchie, who retained his championship laurels at the expense of Joe Rivers, whom he put to sleep in the eleventh round and Leach Cross, who administered an awful beating to Bud Anderson.

A haymaker put the latter to sleep in the thirteenth round and he had to be dragged to his corner. For a while it looked as though Anderson was seriously hurt. As he lay motionless on the ring floor Cross picked up his head and shook it violently for a few seconds. This brought Anderson to his senses and he was hauled to his corner a battered and bruised fighter. Cross proved his master all the way. In but one round did Anderson live up to his reputation as a slugger and that was the sixth when Cross foxily evaded the heaviest blows o tthe Oregonian.

Officers Installed

At one of the best attended meetings in recent years, the local Carpenters' Union No. 437 installed the newly elected officers Thursday night with considerable pomp and ceremony. The members and their families were regaled with ice cream and cake following the installation services.

Leaves For Minnesota

Andrew Glass, general manager of the plant of the Portsmouth Steel Company, has gone to Minnesota to spend a short vacation.

Will Move To New Home

The Hilbs Hardware Company will begin moving next week to their new home on Sixth street, which is already for occupancy. It was built by Irving Drew and is complete in every detail.

SERIES OF BATTLES FOUGHT IN BALKANS, THOUSANDS KILLED

(By Associated Press)

Vienna, Austria, July 5—Desperate fighting has been in progress between the Bulgarians and Servians since Friday in the town of Veles, according to a correspondent of the Neu Frie Presse. He said the Bulgarian troops repulsed the Servians with heavy losses. The same correspondent telegraphed that a great battle extending over 50 miles is being fought south of Salonika where 80,000 Greeks are opposed to 150,000 Bulgarians.

The result is expected to be a deciding factor in the Greek and Bulgarian campaign.

(By Associated Press)

Belgrade, Servia, July 5—The Greek troops today attacked the Servians in the small town of Lahana on the railroad from Salonika to Serra. It is considered that this is the most important position in the vicinity and the key to Serra which lies about 20 miles to the northeast.

(By Associated Press)

Constantinople, July 5—The Ottoman government has not yet decided what action it will take in regard to the Balkan situation. It is generally believed though that Turkey will not allow the opportunity to escape to reap a moral benefit between the Balkan allies.

(By Associated Press)

Vienna, Austria, July 5—Disgraceful scenes marked the arrival at Belgrade today of 1384 Bulgarian prisoners of war, according to a special dispatch from the Bulgarian capital.

As the wagons hauling the wounded passed through the streets the Servians marched back of the procession and cheered wildly at the wounded, many of whom were in a dying condition. Even this did not stop their enthusiastic outbreak. The correspondent further says that peace between the two nations after this disgraceful scene is impossible.

LITTLE GIRL WAS LOST

Picking up her dollie, little Lena Goodrich of Dundas, Vinton county, O., left the home of Albert Yaple, 814 Court street, Thursday night where she had just arrived on a visit and started out to see the sights of a big city. She got lost and caused her relatives much worry. While they and the entire police force was searching the city, the girl suddenly returned home, having by questioning different people retraced her steps.

BACK FROM GETTYSBURG

J. A. Bowdle, father-in-law of Rev. Alfred Hughes, rounded in home Saturday from Gettysburg where he attended the reunion of the Blue and the Gray. He had a royal good time and met some old comrades whom he had not seen since the war.

KILLED IN AUTO WRECK

While leaving the Chautauqua grounds at Maysville, Ky., Friday night the automobile of Dr. Orvid Taylor of that city overturned, fatally injuring his mother, Mrs. Mannie Taylor. Both Dr. Taylor and his mother are well acquainted in Portsmouth.

Tobacco Man Here.

F. W. Mahan, popular traveling salesman for the Honest Scrap Tobacco Company, has just returned home from a successful trip over the state.

HERE IS COL. MULHALL, ALIAS MARTIN MANLEY, WHO STIRS UP NATION

Colonel M. M. Mulhall, who for ten years was a lobbyist for the National Association of Manufacturers, besides engaging in the business of bribing labor leaders and ministers of the gospel, has been the central figure of the lobby investigation now conducted by the Overman committee of the United States Senate. The colonel has written his confessions for a newspaper telling of his work for ten years. While the story has been denied by those whom he accuses, it promises to become a scandal which will occupy the Senate committee for a long time.

HOUSE WILL PROBE MULHALL CHARGES

(By Associated Press)

Washington, July 5—A lobby investigation by the House to cover particularly Martin M. Mulhall's charges that the National Association of Manufacturers "influenced" present and former congressmen put broad enough to cover all alleged lobby activities, was provided today by a resolution from the House rules committee.

It would direct a committee of seven members appointed by the speaker to inquire "whether the National Association of Manufacturers or any other organization or corporation or association or persons does now maintain or has heretofore maintained a lobby for the purpose of influencing legislation by congress and ascertain and report to what extent and in what manner, if at all, legislation has been improperly affected or prevented by reason of the existence of said lobby if it be found to exist at all, now or heretofore."

GREAT REUNION COMES TO AN END

(By Associated Press)

Gettysburg, Pa., July 5—Thousands of veterans began their homeward journey today, making last exchange of greetings with the new comrades they found here. Before nightfall the army of 50,000 will have started homeward. Tomorrow the veterans will be given breakfast, the last meal in camp. That is what the cook says but those who have seen the kindness, the courtesy that have been shown the veterans by the men in charge throughout the trying week, know that they will be fed as long as they stay here, if it is months. The army tents will stay here until next week or longer when the tented city will be torn down.

The army will go back to other tasks and leave the field of Gettysburg to memory. Only the paths that thousands of feet have made through the grass and timothy, the shady depths of cemetery and seminary ridge with their spiked and silent cannon, the observation towers that overlook the fields, the monuments that crown the hills and the graves of the dead, will be left to tell the story of the greatest reunion. That it will live as long as life lasts by the men who were here cannot be doubted by the worst of cynics.

The war between the states is really over so far as those who fought in it are concerned. The unreconstructed Reb and the unforgiving Yank will be hard to find.

Died At Station

(By Associated Press)

Gettysburg, Pa., July 5.—H. H. Hodges of Union Hill, N. C., died today at a station in Gettysburg as he was preparing to start for home. He was dressed in the gray of the Confederacy, but although his ticket gave his name, his regiment was not indicated. Mr. Hodges' death bought the total to nine.

CHURCH WAS BURNED BY MILITANTS

(By Associated Press)

London, Eng., July 5—A Methodist chapel in the Welsh sea coast town of Dewlihell, the construction of which recently cost $10,000, was destroyed by fire today and an attempt made also to burn down the Baptist tabernacle in the same town.

This is the fourth case of sacrilege in Northern Wales in a week. As usual when an incendiary fire occurs, the militant suffragettes are blamed, but no evidence was found to connect them with this fire.

Another supposed attempt by militant suffragettes to commit an outrage occurred at Bolton, Lancashire. The caretaker of the new town hall, which cost $150,000, discovered a parcel of fuses which had been lighted but had gone out.

Robber Is Shot

(By Associated Press)

Atlanta, Ga., July 5.—Barricaded in the postoffice at Kirkwood, a suburb which he looted, A. W. Johnson fought a posse of constables and police until he fell probably fatally wounded.

IMPORTANT DECISION BY GRAVES

Columbus, O., July 5—Secretary of State Graves soon will decide that important question whether or not independent candidates can run for municipal office this fall. The decision will be of particular interest to many of the larger cities where independent movements are being planned. Most lawyers insist that there is nothing to prevent independent candidates and predict that the secretary's decision will be to that effect.

CAUCUS ON TARIFF BILL

(By Associated Press)

Washington, July 5—Senate Democrats caucused again today to put the finishing touches on the tariff bill preparatory to its being reported to the senate next week. Practically all the revision of the House rates have been downward.

Chairman Simmons, of the finance committee, hopes to see the bill passed by the senate and signed by the president by Sept. 1.

Balloon Sighted

(By Associated Press)

Benton Harbor, Mich., July 5.—Flying high in the air a baloon believed to have been one of those that left Kansas City yesterday passed over Benton Harbor this afternoon. The aircraft was sailing in a southeasterly direction and had evidently crossed over Lake Michigan during the night.

Mgr. And Wife To Visit Here

Mr. and Mrs. Truman Reynolds of Maysville will spend a few days here the first part of the week as guests of Mr. and Mrs. Terry Davenport. Mr. Reynolds is manage rof the Maysville Ohio State league team. His wife was formerly Miss Mattie Boynton of Haverhill.

Woman's Suffrage Fight Is On In Ohio, May Vote This Fall

Columbus, O., July 5—(Spl.)—Woman suffrage again is becoming an acute issue in Ohio, ever since the Illinois victory for equal suffrage was announced, Ohio women have been restive under the restraint of comparative inaction and are now over anxious to enter another battle.

It is still a question, however, if the fight will be precipitated this fall. The more conservative equal suffragists argue that now is too soon after the defeat of suffrage last fall to begin another campaign but the more ardent hold that nothing can be lost by starting a campaign immediately even though the people again should give an adverse vote.

From the Capital here there is every indication that equal suffrage is going to be as vital an issue in Ohio and throughout the United States during the next few years as it has been and now is in England. Not that the American suffragettes will resort to violent tactics. There is little, if any, promise of that. But it is shown that the leaders of the suffrage movement will leave no stone unturned until they have turned turvy every state in the Union.

Ohio, for example, without question will vote again on suffrage next fall, if not this fall. And every eastern state will be divided soon into warring camps with the suffragists on the one side and the "antis" on the other.

The issues involved are far more serious than many imagine. The liquor interests of the nation, for example, don't view the situation with the same complacency with which they looked upon suffrage a half dozen years ago. Fact is that woman suffrage is the biggest bugbear the liberal interests have had in recent years and the liquor people are prepared for a determined fight.

The manufacturing interests, in many cases, will aid them. Large corporations will throw their influence to the "antis."

On the opposite side the biggest single factor will be the labor vote. It will go almost solidly with woman suffrage as it has gone in England.

On the whole the contest won't be a mere hollow fight. Each side is grimly determined. The suffragists are jubilantly aggressive, flushed with recent victory. The opposition, believing itself to be warring for its very existence, is fighting with back to the wall and is terribly desperate.

BLAKE.

PATRIOTIC SERVICES

All ex-soldiers and sailors are requested to meet at Manly chapel, corner of Eleventh and Clay streets, Sunday evening at 6:30 o'clock, for the purpose of attending a patriotic service which will be conducted by the pastor and the membership of the church.

Cread Milstead, commander, and W. H. Williams, adjutant.

Shoe Cutter Is Injured

Elmer French, a shoe cutter, was sitting on the front steps of the Ashbaugh boarding house on Clay street when a young son of George Schroeder slipped up behind him and fired off a torpedo to scare him. The detonation bursted French's ear drum. A physician was called to attend him.

Open Air Services

Rev. A. F. Hughes will conduct an open-air patriotic service Sunday night at Bigelow church to which all veterans are especially invited. The Bigelow brass band will entertain with a medley of sacred and patriotic airs and the children's choir will sing. The pastor will deliver a short patriotic address.

APPOINTING COMMISSION IS PLANNED

(By Associated Press)

Washington, July 5.—A bill to take part of the appointive power from the president and lodge it in a commission of three men will be introduced Monday by Senator Works.

It is designed to prevent public offices from being used as political reward and the chief effect will be to take from senators, representatives and party leaders their present power of recommending candidates.

The bill provides a salary of $6,000 per year to reach commissioner.

Illinois Women Voting

(By Associated Press)

Chicago, July 5.—Women of three Illinois towns were today given their first opportunity to vote under the new suffrage law.

At Libertyville a $10,000 bond issue for a city hall was today voted upon. At North Chicago a bond issue for schools was being voted on. The wome nof Wamac, near Centralia, are asked to vote for the completion of the village corporation.

CAR COMPANY TO INCREASE ITS CAPITAL

(By Associated Press)

Columbus, O., July 5.—The Springfield Railway company of Springfield today applied to the public service commission for authority to issue $1,244,000 par value first mortgage bonds and 3,568 shares of preferred stock.

Application was made for the retirement of $900,000 first mortgage bonds in payment of the company's floated indebtedness and to provide funds for the purchase of ten new cars.

In the case of the Batavia Improvement company against the Cincinnati, Georgetown & Portsmouth Railroad company, the commission today denied the defendant its request to withdraw a car ordered by the commission to be operated between Cincinnati and Batavia.

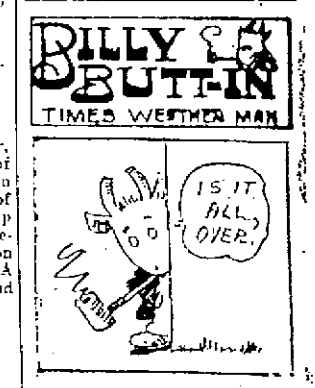

I guess it's safe t' come back today. One thing I'm glad t' note is that this Fourth o' July business gets less an' less fatal each year. If we keep on we'll eventually bring it down t' a point of comparative safety. Next t' a firebug th' most efficient thing I know of for burnin' up a town is a paper balloon.

Here's some weather for Sunday:

Ohio—Thunderstorms tonight; Sunday generally fair; cooler in northern and eastern portion Sunday.

Lehman's Store Open Tonight Until Ten O'clock

Nyberg
AUTOMOBILES
$1285 $2200
OSCAR T. WILHELM

SCHIRRMAN'S
Fresh
Delicious
ICE CREAM
Packed and delivered to all parts of the city.
PHONE 1095
1412 GALLIA

LABORING MEN
Need something to hit the spot and give strength.
Buster Brown Bread
WILL DO IT

You will be pleased with your pictures if made at King's. Sittings made till 8:30 every Saturday evening. 211 Chillicothe street.
KING'S ART GALLERY,
211 Chillicothe St.

SPRING SUITS
WE WILL MAKE
'EM FOR YOU
We take your measure, fit you correctly in Greys, Blues, Serges, Fancy Worsteds, Tans and Browns.
Try us for perfect fitting.
The
Three Little Tailors

Buy An Indian
GOLIKEL
Tide Davenport

R. CHAS. RUHLMAN
PLUMBING AND
GAS FITTING
Steam and Hot Water Heating
Home Phone 796
1106 NINTH STREET

Spring Chickens
New Sugar Corn.
Home Grown Tomatoes
Watermelons
Cucumbers
String Beans
Peas
Etc.
J. J. BRUSHART
THE CASH GROCER
921 GALLIA

Green Mill
Whiskey
Bottled in Bond eight years old.
For sale by all first class liquor dealers.
S. M. DENISON
Distributor,
CHILLICOTHE, OHIO.

HEER ENGINE CO. LANDS CONTRACT FOR 200 ENGINES

Entering the sharpest competitive field possible the Heer Engine Company emerged from a real battle for business with colors flying.

It was several days ago awarded a contract for 200 two cylindered opposed gas engines that will be used to pump water for irrigation purposes in the famous Panhandle section of Texas.

It was not until more than 60 American-made gas engines were tested with a low grade oil that the local firm received the order, which is sufficient to operate the local plant many months.

Each of the various firms that were bidding for the order agreed to rig up an engine and the one that gave the best account of itself was to be declared the winner. Chris Heer, who was on the ground just smiled as he knew what his engine can do under the acid test.

When it was completed the Heer engine was unanimously declared the winner and Mr. Heer left Texas with an order calling for 200 engines to be delivered as soon as possible.

Owing to the high price of gasoline in Texas a low grade oil is used for operative purposes and the Heer-Scioto-County made engine simply dotes on this power producing material. Gas engine makers from all parts of the country were present when the engine tests were made and Mr. Heer was congratulated over the performance of his engine.

The Boy Scouts

Nearly 100 boys enjoyed the Boy Scout outing at Dickson's Mills on the Fourth. This was the largest bunch of boys that ever camped together from Portsmouth, and every boy in the crowd had the time of his life. Getting an early start from Millbrook station, the boys arrived in camp at 7 o'clock. The first event on the program of the day was swimming, and we might say that there isn't a better swimming hole in Scioto county than this one at Pine Hill Camp, and the boys enjoyed it hugely. All kinds of swimming feats were pulled off, after which the boys played ball, two picked teams being chosen. The boys cooked their dinners in true camp style, after which they had an hour's rest. Then came swimming again in the afternoon, followed by semaphore signalling by three squads of the Portsmouth Boy Scout Signal Corps. About 150 farmers came to see the demonstration work of the Boy Scouts, after which came supper, every boy eating like a hungry lion. Several good protographs were taken of the boys which will appear in the Boy's Life next month. The first event of the evening program was a patriotic address by Scout Master Luther Thompson, who addressed the Boy Scouts and the farmers in attendance. The address was loudly applauded. Twenty Boys then put on a First Aid demonstration under the leadership of Assistant Scout Master Tenley Huddleson. Mention must be made of the splendid First Aid work done by Scout Clifford Zuhars of the Trinity Boy Scouts. This was followed by fireworks, the best ever in Scioto county. Taps were sounded by Scout Robert Snapp, after which the boys rolled up in their blankets well till reveille was sounded at 4 o'clock, sharp, by Scout William Troue.

The boys are unanimous in their opinion that this was the greatest event ever pulled off by local Boy Scouts and they are anxious for another such event before the summer months have gone.

The following scout leaders had charge of the boys:

Luther Thompson, Scout Master of Troop 45.

Pearl H. Wells, Scout Master of Troop 9.

Cary Williams, Assistant Master of Troop 2.

Tenley Huddleson, Assistant Scout Master of Troop 3.

Physical Directors: Albert Schlichter and Joe Glass of Troop 3; Gen. Marsh and William Lodrick.

The boys are very grateful to these leaders for the interest they manifested on this occasion. And they are doubly grateful to Mr. Henry Winters, who entertained them on this occasion. The boys, before leaving camp, gave Mr. Winters a rousing vote of thanks.

The following patrol leaders were present and aided the Scout Masters in looking after the boys: Dudley Meloy, Hans Wilson, Clifford Zuhars, Russell Williams, Robert Snapp, Roger Jones, William Troue, Harold Shumway, William Smith, John Schlichter, Robert Poole, Harry Phillips, Robert Martin, Gerald Matthews, Harry Lewis, Guy Kelchner, Carl Helmstine, Malcolm Hudson, Curtis Bellamy, James Brown, Oscar Bowman, Harold Brown, Harry Blake.

Men Welcome Mother's Friend
A Duty that Every Man Owes to Those who Perpetuate the Race.

It is just as important that one should know how to operate machinery as to understand medicine. The suffering, pain and danger incident to childbearing can be easily avoided by using at hand a bottle of Mother's Friend.

This is a wonderful, penetrating external application that relieves all pain upon the parts involved, and is recommended without the painful strain to the system and pressure. Thus pain is avoided, those dreaded months of the ordeal are rendered the tender period of anticipation for Mother's Friend is commended, and a healthy, happy disposition is preserved that gives a wonderful grace to the child. Mother's Friend is sold at the drug stores at $1.00 and it will be the best dollar's worth you ever obtained. It prepares the mother for healthy, easy labor, helps to make a quick and complete recovery, and by giving her general strength she will speedily devote herself to the care and greatness which must so much to the welfare of the child. Write to the Bradfield Regulator Co., 129 Lamar Bldg., Atlanta, Ga., for their valuable and instructive book of guidance for expectant mothers. Get a bottle of Mother's Friend to-day.

Had Auto Accident

On their way home from Mineral Springs, where they spent the Fourth, Dr. and Mrs. Harry Schirrmann's machine neared an accident while on their way home Saturday afternoon and they were delayed for hours in proceeding Portsmouth. Dr. Schirrmann telephoned that he had met with an accident but came to parties other than those who went.

Bids Goodbye To Friends

Taking on Four of Our Young Men Who Are Leaving Home

Monday morning Mr. and Mrs. Harry Gates will make the rounds of their stores to say goodbye to four of their young friends. He has for an indefinite period decided to accept the offer of friendship that have been so generously all these years. Mr. Bowl will go to Lexington Sunday to take charge of the clothing store there. He is an all around good person of clothing and and friends for whom he will will be lost in the new surroundings.

Sunday Services

SERMONS AND SERVICES AT THE VARIOUS CHURCHES

MINISTERIAL ASSOCIATION

Important meeting of the Ministerial Association Monday morning, at the U. B. church, promptly at 9 o'clock, on account of the heat. Every minister is vitally interested and should be present.

Chas. S. Robertson, Pres.

BIGELOW M. E. CHURCH
Corner of Fifth and Washington
Rev. Alfred P. Hughes, Pastor

Sunday school at 9, Dr. E. C. Jackson, superintendent. Plenty of room in balcony, basement and addition. All members are expected. Junior League at 2. At 6 o'clock an open-air service will be held on the church lawn. The Bigelow band will give a concert of sacred and patriotic selections, followed by a number of special pieces by the choir and children's choir. The pastor will give a short patriotic address. All old soldiers are especially invited.

MANLY M. E. CHURCH
Corner Eleventh and Clay
Rev. L. I. Hart, Pastor

The regular services at Manly Sunday. Sunday school at 9. Morning service at 10:30. Subject, "The Keys of the Kingdom." Epworth League at 6:30. Evening service at 7:30. This will be a patriotic service, at which the Bailey Post, G. A. R., Woman's Relief Corps, Sons of Veterans and ladies' auxiliary will attend in a body. The pastor will use as a subject for his discourse, "Old Glory and Her Threatening Dangers." Rev. Hart's parents lived within the battle grounds of Gettysburg at the time of that historic battle. The father at the time was in service in the Union army in Tennessee. During the second day's battle the home fell in the line of the Confederate army and the mother and her children were set adrift as refugees. Hence Rev. Hart knows something of the sorrows of the Civil war from first hand information.

All patriotic organizations are invited to be present.

GERMAN METHODIST
F. J. Baumann, Pastor.

Sunday school at 9:45 a. m. The sermons of the day will be of a patriotic character. In the morning at 10 the pastor will speak on "Our Nation's Dangers"; in the evening at 7 on "Lessons from the Gettysburg Reunion." Prayermeeting on Wednesday evening at 7, followed by the monthly business meeting of the stewards. Also rehearsal by the choir Wednesday evening.

TRINITY METHODIST
Corner Gallia and Offnere Sts.
Rev. Herbert Scott, Pastor

Sunday school at 9 a. m., John T. Brown, superintendent. Morning worship at 10:30. Subject, "Providence". Epworth League at 6:30 p. m. Evening service at 7:30 p. m. Subject, "Progress". Short services and everybody welcome.

FIRST PRESBYTERIAN
Court and Third Streets
John Wirt Dunning, Minister

All regular services will be held tomorrow. Bible school meets at nine o'clock. All scholars and teachers are urged to be present. The sermons of the day will be brief and interesting. Men's class meets in its room at the same hour. The topic is "Our Companions" a study of the influence and place that our companionships have over our lives.

Morning worship at 10:30. The pastor will preach on "The God Who Holds Himself." Junior Endeavor at two o'clock. Senior Endeavor at six.

At seven the hour of evening worship the pastor will preach on "The Class of Solomon" a study in one of the Bible parables. The prayer meeting services will be held during the summer. A hearty invitation is given the public to all these services.

The music for the day will be:

—Morning—

Duet, "O, Lord Most Holy"—Miss Berry, Miss Grim.

Solo, "Jesus, Blessed Saviour"—Nevin—Miss Berry.

—Evening—

Anthem—Selected—Quartet.

Solo, "Abide With Me"—Miss Berry.

SECOND PRESBYTERIAN CHURCH
Charles S. Robertson, Pastor

Bible school at 9. W. W. Gates, superintendent.

Worship by families at 10:30. Subject, "Christian Giving the Price." The pastor will be especially helpful to those that are coming out of the schools and colleges. He will also entertain topics for everybody.

The regular observance of the Lord's Supper at 7 o'clock. All our members should attend this service and everyone will be welcome.

The music of the day will be:

—Morning—

Prelude, "Slavonic Berceuse"—F. Meruda.

Anthem, "The Lord Is Great"—Vincenzo Reghini.

Offertoire, "Barcarolle" (from Tales of Hoffman)—Offenbach.

Offertoire Anthem, "O Sacred Head Now Wounded"—Parmalee—Bingaiti.

Postlude, "Cortege Nuptiale"—Moore.

—Evening—

Prelude, "Communion" in A minor—Batiste.

Anthem—Hymn, "My Father Watches Over Me"—Gabriel.

Offertoire—Improvization.

Postlude, "Cantilene" in D flat—Salome.

CENTRAL PRESBYTERIAN CHURCH
W. H. Christian, Pastor.

Sunday school at 9:45 a. m.

Morning service at 10 o'clock.

At this service Sacrament of the Lord's Supper.

Anthem—Choir.

Solo—Mr. J. A. Burkel.

Evening service at 7 o'clock.

Anthem—Choir.

Solo—Mrs. Matthews.

Prayer meeting Wednesday, at 7:15 p. m. in charge of the Ladies' Aid Society.

The general public is invited to attend all of the above services.

INTERNATIONAL BIBLE STUDENTS' ASSOCIATION
Brady Hall, Corner Clay and Robinson Avenue

Our regular meeting Sunday morning at 9:30 a. m. Berean Study in "The New Creation." The Bride of Christ now being selected for the "Blessing of all the Families of the Earth." Night meeting at 7 p. m. is the "Praise and Testimony" service at 8 p. m. Our Brother, M. L. Herr, will then give a short address. All are welcome. On next Sunday, July 13th, P. D. Pottle, of Dayton, will speak in the Temple theater, at 2 p. m. Topic, "The Dayton Flood"—Personal experiences and observations. Many have heard this gifted speaker and he is here offering a rare treat to all to hear him tell in his own inimitable way his many thrilling experiences in the "Great Dayton Flood."

GERMAN EVANGELICAL

Sunday school at 9:15. Let us forget the heat by studying the life of one of the most wonderful characters of all ages. In the morning service the new pastor, S. Lindenmeyer, is to be installed by the Rev. J. E. Bleck, Massillon, O., president of the Ohio District of the Evangelical church. Both pastors will deliver brief sermons. Special music has been prepared for the occasion. In the Y. P. S. Miss Callie Knapp will lead. Both pastors will deliver brief addresses at the evening service.

ALL SAINTS' CHURCH
Corner of Fourth and Court Sts.
Rev'd. E. Ainger Powell, Rector

Seventeenth Sunday after Trinity.

No early celebration.

Sunday school at 9 a. m. Session over at 9:45 a. m. prompt.

Choral celebration of the Holy Communion—no sermon—10 a. m.

Notice the change in the hour—ten and not ten-thirty, as usual.

Vesper service, lasting twenty-five minutes, at 6:00 p. m.

Notice the time, six-thirty, and not six, as announced at the morning service on Sunday last.

Yes! The weather is hot; but that does not excuse your absence from church. Sunday is as much a Christian institution in summer as at any other time. Let us have a large attendance at both services to-morrow. If you promise, stay away, you will be missed.

FIRST CHRISTIAN CHURCH
Third and Gay

Bible school at 9. Orchestra. Sunday marks the beginning of "your summer time campaign." A cool church with a warm welcome. Short sermon.

Sgt. Chas. M. Bowland is in New York and Frank W. Sheridan is out of the wood. As a matter of fact Sheridan is the Bear now on the scenic and as the director of the Sunday school he is in charge of a regular programme and interesting. Miss Schmitz will be in charge of the music.

Christian Endeavor at 6:30.

Thanksgiving services at 7:30. Sermon by the pastor on "Thanksgiving Day in Religion." Special music. Members expected. All others invited. Everybody welcome.

GRANDVIEW AVENUE CHRISTIAN CHUROH
E. G. Hamilton, Minister

A great session of the Bible school will open promptly at 9 a. m. This session closes the contest with Evanston. We have already won the contest, the score now standing 15 to 9; but we want to win some more points. Let every teacher and pupil be present and on time. Bring a friend, a Bible and an offering. E. J. Meacham, of Cincinnati, will be with us and will be in charge of decision day service in the closing period of the school. Come and help us make it a big day worth remembering because of good accomplished.

The Lord's Supper will be observed at 10:50. E. J. Meacham will occupy the pulpit at the morning preaching hour and will be glad to meet all his friends in this service.

Following a short prayer and praise service at 7:30, the pastor will preach.

Mid-week prayer service on Wednesday evening.

UNITED BRETHREN
Corner Seventh and Gay Sts.
L. J. Hopper, Pastor

Sunday school and morning worship at 9:15, Mr. Isaac Thompson, superintendent, wants to greet over 900. Text for the morning sermon, Jeremiah 8:6.

Christian Endeavor at 6 p. m. Topic, "The Ideal Christian—His Courage." Leader, Ollie Smith.

Evening preaching at 7 o'clock. Subject, "How to Prosper and Succeed."

A cordial invitation given to everybody to attend these services.

Hutchins Street Baptist
Freeman W. Chase, Pastor.

Regular services will be held as usual at the Hutchins Street Baptist church.

FIRST BAPTIST CHURCH
Corner Gallia and Waller
T. H. McAfee, Pastor

Bible school at 9. Tomorrow is the first Sunday of the new quarter. We desire to have a full attendance at the morning's session. Church service will follow immediately. The Lord's Supper will be observed at this service. It is intended this service. B. Y. P. U. at 6:30. Preaching at 7 by the pastor. The Meeting of Two Kings." All are cordially invited.

Hope for the Heathen to be Discussed

Pastor M. L. Herr of New York City, has accepted an invitation to deliver his lecture on "Two Salvations, but No Second Chance," Sunday, at 2 p. m. in the Temple theater. Many learning of the salvation provided for the church during this Gospel Age, have wondered what provision, if any, God has made for the world to learn of salvation through Christ. Will the heathen ever have a chance for salvation, or will they be eternally tortured, simply because they never had the opportunity of hearing of Christ. Are they eternally lost, or will they be given a chance to be saved? These questions and many similar ones will be answered by th electuer Sunday afternoon. All are cordially invited. Seats free. No collection.

WANTED
Laborers, $2 per day. Also union carpenters at new water works. Nicola Building Co. adv 5-1

Advertising For Help

The Brodt Shoe Company has been forced to advertise for help in the out of town papers. The firm is making an effort to import help from Adams county. It is impossible to get help in Portsmouth, the city that is always busy.

Had A Close Call

Clark Compton loaded up a cannon with buckshot and the discharge just grazed Carpenter Frank Binkly who was seated in the front yard of his home in the East End.

DR EDWARDS'
DANDELION
TABLETS AND PILLS
Positively Cures Rheumatism.
Liver, Kidney and Stomach Troubles, Constipation and Foul Breath respond immediately to this wonderful Remedy.
A BOX FOR A QUARTER
A Marvelous Blood Purifier.
Purely vegetable and guaranteed under the Pure Food and Drugs Act. For sale at all leading druggists.
THE SCHENCK CHEMICAL CO.
New York City.
DR. EDWARDS'

Lecture On Two Salvations But No Second Chance

Temple Theatre

M. L. HERR, NEW YORK CITY.

Sunday, July 6th at 2 p. m. this noted lecturer and logician will deliver his famous free discussion on "The Two Salvations" and in this he completely upsets any theory of a "Second Chance" from a Biblical standpoint.

Everybody should take advantage of this opportunity to hear him. adv 3-2

COACH PUPPIES GAORE

"Say, do you know we got eight new fire fighters up our way!" chirped an East End fireman Friday to a Times man.

"How's that!" came back the scribe.

"Why, our coach dog had eight puppies Thursday night and they are the finest specimens of this breed of dogs you have ever seen," retorted the fire laddie.

The mother of the puppies was formerly owned by George Hensgen, who it will be recalled was killed while on his way home from Marietta, where Company B attended the state encampment last summer.

PILES! PILES! PILES!
WILLIAMS' INDIAN PILE OINTMENT
Will cure Blind, Bleeding and Itching Piles. It absorbs the tumors, allays Itching at once, acts as a poultice, gives Instant relief.
For sale by all druggists, mail 50c and $1.00
WILLIAMS MFG. CO., Props., Cleveland, Ohio

Fired Gun, Ordered In

Officer Martin ordered Joe Ennis of 1401 Second street to report at headquarters for discharging a 32 calibre revolver in his back yard Thursday night. The boy was later dismissed with a warning.

Mr. and Mrs. E. L. Parker have moved to the cottage on Gay street owned by Dr. Maffey.

The Famous
For Correct Clothes For Men
Best Line of Gents Furnishings in The City
THE FAMOUS
FRED STRAUS, PROP.
Old Number 131 W. Second. New Number 511 Second.

LYRIC

THREE GOOD PICTURES TODAY

"Arriett's Baby" VITAGRAPH DRAMA — "Fate of Eliza" COMEDY SCREAM — "The Butterfly" A TRICK PICTURE

MONDAY
"ALONE IN THE JUNGLES"
A TWO REEL wild animal story that will make you quiver with excitement. Don't come if you have nervous troubles.

THE

KREMENTZ

Do You Need A Collar Button?

There's no button made for 25c that is better than the Krementz One Piece Button. Guaranteed not to tarnish or break. If it should, a new button to you without a word. That's our guarantee.

SHIRT BUTTONS

For soft shirts, that wear like gold, 50c and $1.00 per set.

If you are planning to take a vacation do not forget to supply yourself with these necessities.

Otto Zoellner & Bro.

HOUSE OF QUALITY

HARDMAN
KIMBALL
BEHNING
MILTON

Finest line of Standard Makes of Pianos and Players in the city.

Largest dealers in Southern Ohio.

One Price To All

The Hutchison Music Company
848 GALLIA ST.

Eugene E. Knox, Masonic Temple, Insures anything, Insurable.

ENJOY YOURSELF ON THE FOURTH WITH A KODAK FROM

Fowler's

717 SECOND ST.

FLETCHER BURNS
2:14¼
Will be at
BRIDGES' STABLE
731 EIGHTH STREET
ALL SUMMER
SEE
DICK LOREY

NOTICE!

Stone's Wrapped Cakes
ALWAYS FRESH
Sold exclusively by the
MODEL GROCERY
BRUCH & HURTH
GALLIA AND SINTON

FOURTH AT PARK DREW BIG CROWDS

It was Uncle Sam's birthday Friday and consequently the nation suspended its business operations long enough to congratulate the Big Uncle and pay tribute to the anniversary of the day when the country secured its independence.

Portsmouth citizens joined in this celebration. They always do. They are patriotic to the core and know just how to celebrate to make the big heart of Uncle Sam throb with pleasure.

Those citizen who did not court pleasures along the creeks in shady spots, at camps, or on auto tours stayed right at home, took advantages of the pleasures offered at nature's den Millbrook fostered the amusements for the day and guided the celebration through a characteristically successful twelve hours.

There wasn't a sumptuous celebration or big display but just enough entertainment to spice the event and make every one relish that joy of freedom and independence bought at the price of many lives and severe hardships.

At the Casino, the cosy little playhouse at the park, vaudeville commanded attraction and admiration in the afternoon and evening Large audiences marked both sessions of the local amateurs who performed. Refreshment stands, the merry-go-round and the dancing and skating pavilion were liberally patronized. No trouble occured to leave a sear on the memory of the day. Both pleasurably and financially it was a decidedly a successful day. The committee in charge faultlessly conducted the events of the day and commendably looked into the details.

WILL MOVE TO PORTSMOUTH

Engineer Frank Willis has been awarded engineer on Trans 53 and 54 between Hamden and Portsmouth. He will soon move his family to Portsmouth as his lay-over is in the River City.—Wellston Sentinel.

NEW OFFICERS CHOSEN

Council fires were kindled by Portsma Tribe at Fullerton, on the sleep of the 25th sun. Quite a goodly number of braves trailed through the forests on this occasion, it being election night. The following chiefs were chosen to fill the respective stumps: Jno. Covert, Sachem; Walter Crisp, Senior Sagamore; Leslie Callihan, Junior Sagamore; Cal Arkins, prophet.

The offices of C. of R. and K. of W. are still filled by the very efficient braves, Oliver P. Morton and J. R. Shepherd.

This tribe has gained five new braves in the last term, but have weeded out more, who were not inspired by the genuine principles of Redmanship.

SPENT FOURTH AT CAMP

The following crowd spent the Fourth at Jake Linck's camp, at Riverside: Mr. and Mrs. Val Roth, Mr. and Mrs. John Linck, Jr., John Linck, Mr. and Mrs. Henry Brunner, Oscar Brunner, Emily Mentzel, of St. Joseph, Mo., Eva Rader, Emma Ross, Mary Miller, Clara Schaefer and Kate Yeager.

Turns Over Funds.

Plumbing Inspector Charles Stamm turned over $80 to City Treasurer Edwards Thursday. It represented his collections for the month of June.

Change On B. & O.

Frank Willis, who has been on the Jackson, O., yard engine, has succeeded to George Ball's run as engineer of the B. & O. S.-W. mail train. Mr. Ball recently retired from the service because of ill health.

FORMER TIMES EDITOR IN THE CITY ON VISIT

Among visitors to the city Friday was Mr. J. L. Patterson, of Defiance, Ohio, formerly of this city. Mr. Patterson was only in the city between trains, stopping off en route from Ironton to Columbus to take a look at his former home. He expressed himself as delighted with the wonderful growth of Portsmouth and said that he hoped to see "The Peerless" reach the 100,000 mark in the next decade.

Mr. Patterson is the owner of the Defiance Crescent News and is interested in other Northwestern Ohio newspapers. He has been getting along splendidly in his new home, which will be pleasing news to his many friends here.

Mr. Patterson formerly owner the Weekly Times and in March, 1894 he organized the company which began the publication of the Daily Times. He was the principal owner and editor until the fall of 1898 when he disposed of his interests to the present owners. Under the wise ownership and direction of Mr. Patterson The Times was launched and put on a firm footing. He is a courageous and splendid fighter and a thorough newspaper man. He ever kept the interests of Portsmouth and her people foremost in his mind and was the uncompromising foe of crookedness and rottenness in politics. His great battle against the local Republican political machine is fresh in the minds of the people.

Noted Salvationists Here For Inspection

Brigadier David Dunham, divisional officer for the Cincinnati division, and Adjt. Hargreaves, the young people's secretary, will be here Saturday and Sunday for quarterly inspection, and there will be some of the brightest meetings conducted that has ever been known here. Brigadier Dunham is a fine speaker, a good singer and a good cornetist, while Adjt. Hargreaves is very good on the slide trombone and a very good singer, as well as a speaker of note.

These meetings will be held as follows: Tonight at Fifth and Gallia streets; Sunday morning at the Biggs house; afternoon in York park; night at 7 p. m., Fifth and Gallia streets; 8 p. m. another meeting in York park. Come out and enjoy these park meetings, where it is cool and there will be seats for all.

An Army Deserter Gives Himself Up

Melvin Williams, a Carter, Ky., youth who deserted the U. S. army last April surrendered himself to Corporal Louis G. Hinnegar of the local recruiting station Friday.

Williams had been loitering about Portsmouth ever since he disappeared from Fort Moultrie, S. C. He enlisted at Columbus Barracks in September 1912 and was assigned to the Sixteenth regiment of coast artillery.

He was turned over to the temporary custody of the police and will be taken to Columbus Sunday or Monday. Williams is an orphan and says he does not know what prompted him to turn deserter.

Waverly Visitors.

Mr. and Mrs. Jesse Thomas of Waverly arrived in Portsmouth Thursday on their way to McDermott to spend the Fourth. McDermott is Mr. Thomas' old home, where he still owns an interest in a farm.

4 Fires On Morning Of The Glorious 4th

In Portsmouth the fire ing confined its Fourth of July celebrations within a safe and sane radius. Several trivial fires kept the departments on the jump Friday morning and then the fickle little demon knocked off work for the day and the fire laddies were allowed to enjoy Uncle Sam's birthday without interruption.

Loss from fire in the city did not exceed $100 for the day.

A toy balloon alighting on the roof of Phil Lorey's home on Tenth street set the roof afire, but the Seventh street department responded quickly and extinguished the blaze. That call came at 7:41 in the morning.

Not satisfied with the boom of the cannon cracker, the pop of the torpedo and the pandemonium of other noises from various fire-arms, Young America wanted to tinge the morning with the clang and clatter of the fire department on a run. A false alarm was turned in from the box on the corner of Gay and Gallia streets at 8:50 in the morning. No fire; no loss.

Just about the time the firemen were getting ready for a big spread, the roof on the O. Moore home, on Campbell avenue, found that it could not resist the advances of a stray stick of fireworks and succumbed. A little chemical did the work of putting out the fire and confining the damage to a hole in the roof. The ticker registered that alarm at 11:20, the box pulled being at the corner of Fifth and Campbell avenue.

The curtain fell on fires for the day when a box car standing on an N. & W. siding, opposite Flood & Blake's pharmacy, in the East End, caught fire from some stray fireworks, but the puny little blaze was easily disposed of.

Despite the sumptuous display of fireworks Friday night and lighted embers darting here and there through the atmosphere, the departments did not have another call and damage in Portsmouth can be seen to have been kept down to a minimum.

Insure with Marvin O. Clark, First National Bank building.

BODY FOUND IN THE OHIO AT GREENUP

The body of Henry Rice, 16, who was drowned at Wurtland, Ky., on July 1, was found Wednesday in the Ohio river at Greenup, Ky. The body was taken to Ironton where is was prepared for burial. The young man was drowned while in bathing at Wurtland. A search was made to recover the body at the time but no trace of it was found. The father at once offered a reward of $50 for its recovery.

Named As Delegates

John Delabar and Nicholas Gallenstem will represent Scioto county as delegates to the State convention of the American Federation of Catholic Societies which begins at Columbus Sunday. The convention is expected to adopt resolutions strongly condemning present day styles worn by women.

E. J. Zeigler's new brick barn at the rear of the West End hotel has been completed. It was built on the site of the old barn which collapsed during the flood.

Do You Feel Chilly OR Feverish and Ache all Over ?

Feel worn out—blue and tired? Don't let your cold develop into bronchitis, pneumonia or catarrh. The reliable alterative and tonic which has proven its value in the past 40 years is

DR. PIERCE'S
Golden Medical Discovery

Restores actively to the liver and to the circulation—the blood is purified, the digestion and appetite improved and the whole body feels the invigorating force of this extract of native medicinal plants. In consequence, the heart, brain and nerves feel the refreshing influence. For over 40 years this reliable remedy has been sold in liquid form by all medicine dealers. It can now also be obtained in tablet form in $1.00 and 50c boxes. If your druggist doesn't keep it, send 50 one-cent stamps to R.V. Pierce, M.D. Buffalo.

The Common Sense Medical Adviser—a book of 1008 pages—answers all medical questions. Send 31c in one-cent stamps to R. V. Pierce, M.D.

THE BRAGDON DRY GOODS CO.

Come To Bragdon's Tonight!

STORE OPEN UNTIL 9:30

Supply Your Entire Summer Needs at This Great Money Saving Sale!

The Bragdon Dry Goods Co.

Masonic Temple "The Store Accommodating" Fourth and Chillicothe

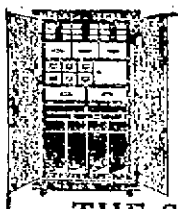

WHEN you need a filing cabinet that combines convenience with proven fire-resistance, remember

THE SAFE-CABINET
(1913 MODEL)

During forty-nine minutes of severe conflagration heat that brought its outer walls to red and white heat THE SAFE-CABINET protected its contents against any damage.

Call and let us show you records made by THE SAFE-CABINET in actual fires.

A. J. FULLER 416 Masonic Temple
Office Equipment, Steel Furniture

GARDEN SEEDS!

The best on the market now ready for the Spring Planting

OUR SEEDS GROW

The Fisher & Streich Pharmacy

P. M. STREICH, Prop.
WHOLESALE AND RETAIL DRUGS
Corner Sixth and Chillicothe Streets

HORSE CLIPPING

By An Expert, With Latest Electric Machinery.

We are equipped to do your work quickly and in the best possible manner. I have just installed a late model electric clipping machine, and can clip your horse in about one-third the time it takes by the old method and do a better job. (You can make appointments for a certain time.

J. C. RAINEY

A 1230 615 THIRD STREET

BANK CAFE

613 Chillicothe St. W. A. WARD, Prop.

Finest line and best assorted stock of wines, liquors, champagne and cigars in the city.

Restaurant in connection. Meals at all hours. Short order lunches a specialty.

PORTSMOUTH BEER!

THAT BETTER BEER!

MADE AT HOME
SOLD AT ALL BARS

It's a Home Product that has more than met every test.

Try a case. Phone orders promptly delivered.

The Portsmouth Brewing & Ice Co.

BOTH PHONES 94.

READY REFERENCE GUIDE

ABSTRACTOR OF TITLES
Joseph W. Mitchell, Ohio Valley Bank Building.

ARCHITECTS
DeVoss & Patterson, 55 Turley Bldg.

AUCTIONEER—STORAGE
Peel & Co., 623 Second St.

CHINA—KITCHEN FURNISHINGS
C. C. Bode & Co., 912 Gallia.

BOOKS—ROLLS—TOYS
Brandau Book & Stationery Co., 304 Chillicothe.

COMMERCIAL COURSES
Portsmouth College of Business.

DIAMONDS—JEWELRY—REPAIRS
Don White, 621 Second St.

FEED—BUILDING MATERIAL
Legler Bros., 1106 Gallia St. Phone 1503.

FUNERAL DIRECTOR—EMBALMER
Jas. W. Davidson, 2nd and Washington.

HARNESS—WHIPS—ROBES
Joseph Blum, 917 Gallia.

HEATHER BRAND HARDWARE
Central Hardware Co., 829 Gallia.

ALL KINDS OF INSURANCE
Musser & Pake, Ohio Valley Bank Bldg.

INSURANCE—ALL KINDS
The Philo S. Clark Co., 56 Turley Bldg.

LOANS FROM $5.00 TO $500.00.
J. L. Manning, 511 Chillicothe.

MACHINE REPAIRS
Central Machine & Electrical Repair Shop.

MERCHANT TAILOR
Blankemeyer, "The Tailor," Chillicothe.

MILLINERY—CHILDREN'S DRESSES
Mrs. Mary Hoffman, 705 Chillicothe.

MONEY LOANED ON FURNITURE
Home Loan Co., 1 Bricker Bldg.

REPAIRS NEATLY DONE
Modern Shoe Shop, 1011 Gallia.

THE DAILY TIMES
Subscription, per year $5.00
THE TIMES PUBLISHING CO.
Chillicothe and Front Sts
Vallee Harold.....Editors
H. E. Taylor.....Editors
George M. Taylor.....Managing Editor
Frank Swisleski, Jr.....City Editor
Entered at Postoffice at Portsmouth, O., as Second Class Mail Matter.

Fixes Tax Levy

Tax rates for the various taxing districts in the county have been established by the budget commission which has completed its work. Owing to the material increase in rates due to the arbitrary levies, many of the budgets sent in had to be minimized.

The arbitrary increase in taxes all over the country is brought about by the 2 mill levy voted for county roads at a recent election and the half mill levy assessed by the state for state roads.

The general increase for the year of 1913 in the county is 25 cents over that of 1912. Wheelersburg school district has the highest rate in the county with $1.49. The rate in the city of Portsmouth is $1.45.

Following is the official tax rates for 1913 as issued by the budget commission.

Bloom Tp., $1.25; South Webster School District, $1.55; South Webster Corporation, $1.55; Brush Creek Tp., $1.12; Otway Schol District, $.82; Otway Corporation, $.81; New Boston Corporation $1.39; Green Tp., $.96; Haverhill School District, $.78; Harrison Tp., $1.25; Harrisonville School District $1.25; Jefferson Tp., $1.25; Madison Tp., $.91; California School District $1.25; Morgan Tp., $1.25; Nile Tp., $125; Buena Vista School District, $1.25; Porter Tp., $1.25; Wheelersburg School District, $1.49; Rarden Tp., $1.25; Camp Creek School District, $1.25; Galena School District, $.87; Rarden Corporation, $1.25; Rush Tp., $1.20 Union Tp., $1.22; Valley Tp., $1.18; Vernon Tp., $1.25; Vernon School District, $1.22; Washington Tp., $1.24; Portsmouth Corporation, $1.45.

MARRIAGE LICENSES

Danby McGraw, 25, laborer, Adams county, and Bertha Barns, 18, city. Squire Shakespeare.

Walter Bruce Simms, 24, farmer Pond Run and May Anna Newman, 18 Pond Run. Rev. Scott.

Charles H. Long, 30, farmer, Lucasville and Cynthia E. Richards, 31, teacher, Lucasville. Rev. Porter.

Jesse Cornute, 18, boiler maker, and Lulu May Hammond, 17, city, shoeworker. Rev. Dunning.

BUILDING PERMITS

The building permits for the month of June numbered thirty-one with estimates amounting to $140,012. The largest was that issued to the Excelsior Shoe Company for its new $100,000 factory building.

Officer Back Home

Police Officer Jim Dixon has returned from his vacation trip along the Licking River.

Settled With City

Clerk Henry Becker, of the cemetery department, made his monthly settlement with the city Saturday. The total collections for June amounted to $1150.15, of which $1050 was collected by Supt. A. Ferguson.

Jesse Wood, of Quincy, was in the city Saturday.

Sodaro's
Gallia Street

Will sell you 100 lines for $1.50.
Mail your orders or phone them in.
No orders will be delivered for less than 100.
PHONE X 466

SODARO'S
Gallia Street

OBITUARY

George W. Rhodes

George W. Rhodes, of 2014 Eighth street, died July 4th., at 11:15 a. m. of paralysis ageil 83 years.

George W. Rhodes was born in Sartoga County New York March 23, 1830. His parental grandfathers were both Revolutionary soldiers. His father moved to a farm near Chautauqua Lake when he was four years of age. His brother Daniel Rhodes came to Portsmouth in 1842, and John, his brother came later, as also did George W. In coming to this city he came from Olean to Pittsburg in a skiff and from Pittsburg he came on a steamboat. He attended the Fourth street schools in 1845. He went into the lumber business with his brother, D. D. Rhodes who operated the first planning mill in this city in 1850. He remained in this business until 1857 when he went to Cottageville, West Virginia.

He recruited a company and went into Co., K. Ninth W. Va., infantry for three years. He was in for one year and resigned on account of ill health. He was Second Lieutenant and was in several engagements.

He came to this city again in 1865 and went into the planning mill business with Frank Keffer and Carl Lehman and was with them for two years. He then went into the feed business and kept store on Gallia street where the Security Bank now stands. After four years he sold out and moved to his present location on Eighth street.

He was truant officer for the public schools for four years. In March 1854 he was married to Annis D. Hicks daughter of Wm. Hicks. They have had the following children: Mary, wife of Lee Salser died in 1890 and left two daughters, Annie, wife of H. D. White of Greenfield, and Esther, a teacher in the public schools. Garret D. died in childhood, William H. bookkeeper at the Portsmouth Gas office, Geo. H., accidentally killed at the age of sixteen, Cora at home, Elizabeh, wife of W. G. Edwards, of Sebastian, Florida, and Susan, wife of H. J. Farmer of Detroit, Mich.

He has thirteen grand-children and one great grand-child. He and his family have been connected with the Second Presbyterian church ever since he returned to Portsmouth. He has lived a quiet life and for the past eight years has been afflicted with paralysis which he has borne uncomplainingly. He was always a quiet citizen, modest and retiring. He has trid to do every duty presented to him in every relation of life and above all he was an honest man, the noblest of God.

He was a member of the I. O. O. F. Lodge and Grand Army of Republic.

The funeral will be held Monday at 9 a. m. from the home.

Hastings.

Removed to the Hempstead hospital Friday afternoon shortly after he collapsed following heat prostration, James M. Hastings, aged 75, died there Saturday morning without regaining consciousness. He resided with relatives at 910 Front street.

Sparks.

William E., a one-year-old son of Thomas Sparks of Fifth street, below Market, died Friday night after a month's suffering with bowel trouble.

Mrs. Fannie Thompson

Mrs. Fannie Thompson, aged 25 wife of Joseph Thompson, a shoeworker died at their home in Beattyville, Ky., Thursday evening at 5 o'clock after a several months illness due to child birth. Mrs. Thompson was a daughter of Thomas Cooper, retired rolling mill man. Besides her husband and baby son she leaves another son, James aged 4 years. Samuel Cooper was a brother and Mrs. Arthur Brown a sister. She was a member of the Christian church. The burial will take place at Mt. Zion, Ky., Sunday morning.

Pennington

Boyd Edward, the 5-months-old baby son of William Pennington, an N. & W. fireman, of No. 2015 Grant street, died Thursday morning of a stroke of paralysis, suffered Tuesday night. Besides the grief-stricken parents, the infant is survived by a sister, Mabel, 2 years old. The funeral took place from the home Saturday afternoon, Rev. E. G. Hamilton conducting the services. Burial in Greenlawn cemetery.

Mrs Joseph Miller.

Of the death of Mrs. Joseph Miller, a sister of Mr. John Pierang, of this city, the Ironton Register of Thursday said:

Mrs. Joseph Miller, of Sedgwick, wife of the well known monument maker of South Third street died at the Deaconess Hospital this morning after an illness of considerable duration. Mrs. Miller was taken to the Deaconess Hospital last week and was operated upon Monday. The operation was successful in a way and it was thought that the lady would recover her health. This morning death came after a change for the worse.

Mrs. Miller is survived by four children and a grief stricken husband. She was greatly beloved and had many acquaintances throughout the city. She was a daughter of Mr. and Mrs. William Pierang of Railroad street both of who survive the demise."

Attend Funeral.

Mr. and Mrs. William N. Gableman left Saturday for Manchester where they will attend the funeral services of a relative of Mrs. Gableman, who died Thursday.

Garrison

Robert F., two day old son of Mr. and Mrs. Clarence Garrison, 813 Murray street, died Saturday of inanition.

Montgomery.

Thelma, a nineteen-months-old daughter of Mr. and Mrs. L. S. Montgomery of Fullerton, Ky., died Saturday morning of tuberculosis. The remains will be interred in the Austin cemetery Sunday afternoon. Two other children of the stricken parents survive.

Injured In Fall

Mrs. John Harley, of Washington street, stumbled and fell downstairs Friday, spraining her knee. A physician was called to attend her.

WARM BEER ON JULY 4

Many a person in the country and small villages had to imbibe on warm beer or nothing, Friday. All express shipments Thursday were marked "Beer follows tomorrow," but the supply utterly failed to materialize.

WANTED

Laborers, $2 per day. Also union carpenters at new water works. Nicola Building Co. adv 5-1

Want More Particulars

More specific charges are asked in the petition of Ezra Jenkines in suit for $10,000 damages, for alleged conspiracy on the part of William B. Lewis and others, of New Boston, through Attorneys Bannon & Bannon and Will J. Meyer, in a motion filed in common pleas court.

Will Hold Court

On Monday Common Pleas Judge Thomas goes to Adams county to hold a session of court lasting until Tuesday. From Adams county he goes to Ironton, Lawrence county, to conduct court Friday and Saturday. There will be no session in Portsmouth until a week from Monday.

Kicked By Own Auto

Kicked by his own auto was the fate of John Woods, traveling man, corner of Fourth and Sutton streets, Saturday morning. His arm was sprained and bruised when his engine kicked while cranking it.

Permit To Build.

R. B. King new frame residence at No. 1516 Grandview $1650. Ali Lloyd, contractor.

John T. Walker $150 repairs to property on Offnere street, between Seventeenth and Robinson avenue. Stan Moore contractor.

Cremation Adults $25; Children $10. Cincinnati Crematory Co., office 30 Wiggins Blk., Cincinnati, O. Booklets free.

F. C. DAEHLER CO.
Funeral Directors
—AND—
UNDERTAKERS
BOTH PHONES

Celebrated Fourth In The Wrong Way

A wife's pleadings saved Albert Brown, a Greenup, Ky., farmer whom Officer Harding caught carrying a black-jack in the West End Thursday night.

Mrs. Brown convinced the police officials that her child was very ill and that she needed her husband at home. He accordingly was allowed to go with a warning.

Henry Johnson and Gilbert Goodman, who were arrested for creating a big disturbance at the "Incubator" early Friday, were sentenced to do "flunkey" duty at the police station for the next few days.

George Bays and nephew, E. Burgess, who attempted "to take" Slabtown's only saloon, Tom Hammond's place, Friday night, were fined $10 each. Bays was badly used up. Bartender John Stevenson working out on him with a mace. Stevenson, who was charged with assault and battery, was dismissed. "Shorty" Sheets, who had raised Old Ned at the same place, drew a fine of $5. Charles Burt and Jim Price, two young men who had a fight at Second and Market streets Friday, were fined $10 each. Katie Porter, wife of Bill Porter, a shanty boatman, celebrated until she fell into the hands of the police. She was fined $5. L. Arnett and Lee Noe were fined $5 each for fighting at Eleventh and Chillicothe streets Thursday night. J. E. Bentley, a plain drunk, was assessed $5. George Hess, found drunk at the N. & W. depot by Detective Bauens, also got $5.

P. E. Selby Home Damaged By Fire

P. E. Selby's home on Gallia street was the scene of a threatening blaze Saturday, at the noon hour. The fire occurred in the attic gable, in the rear of the house, being caused by crossed wires. The fire got quite a start, the family only being aroused when a portion of the blazing cornice crashed to the ground. Hand fire extinguishers kept the fire in check till the arrival of the fire department, which soon had the flames under control. The combined loss from fire and water will range from five hundred to a thousand dollars, fully covered by insurance.

Insure with Marvin C. Clark, First National Bank Building.

PRESIDENT PASSED KUGELMAN BY

William Kugelman has returned from a month's business trip through the East. He was privileged to hear President Wilson's speech on the new currency measure.

Mr. Kugelman facetiously remarked today that he passed with a few feet of the new president, but that the president did not loose his equilibrium and quickly recovered from the shock.

Woman Drenched By Jealous Wife

Drenching her with the garden hose was the novel punishment meted out by a Third street young woman to a rival for her husband's affections Friday evening. Disregarding the wife's warnings, not to speak to her husband the other woman who is also married, strolled leisurely past the house and smiling bowed at the husband. Wifey promptly turned the hose on her and in a moment the victim was quite a sight to behold. She later made complaint to the police.

Retail Merchants Have Filed Protest

A committee of the Retail Merchants Association called on the county commissioners Saturday morning to enter a formal protest against the board allowing any traction company to monopolize the franchise for a track over the bridge.

"Give us a bridge and retain the option to utilize the structure for traction purposes," was the request of the committee.

The conference of the committee with the commissioners was held behind closed doors. It is understood that the merchants made it emphatic just where they stood on the question of allowing any traction or interurban company securing a franchise to operate cars across the bridge and on the towpath.

New Picture House For The Hill Tops

There is class to the fashionable Hill Top.

It is going to have a modern picture house all its own.

It will be built on High street and Vinton avenue and will be a pressed brick structure 35 by 70. It will have an ornate front and the promoter is R. O. Brady, who will run the house when completed. The plans are being drawn by Architect Arthur DeVoss.

Explosives Injure New Boston People

The deadly toy pistol figured prominently in the Fourth of July celebration at New Boston Friday and as a result several are carrying their hands in slings.

A young son of Dr. John Lemley accidentally shot himself in the right hand and had to undergo amputation of the wounded finger.

Getting on to another with a toy pistol, Joe Turner is in danger of losing one of his fingers as the result little composition of explosive let go too prematurely.

Taking faith in a toy pistol cost Jesse Breech, ten year old son of Mr. and Mrs. William Breech, an ugly wound in the palm of his right hand. Wadding and burnt powder inflicted an ugly and serious wound.

Mrs. Charles D. Howard and young son, Master Jack, arrived here from Concord, New Hampshire, Saturday, for a visit with her brother-in-law and sister, Mr. and Mrs. Albert Freytag, of Offnere street.

Mrs. James Holiton, of Waverly, is visiting her sister, Mrs. E. S. Gilliland, of this city.

Denial By Ackley

Charles Ackley, who was one of the strike committee during the shoe strike here in 1909 indignantly denies the published charge of Col. Martin Mulhall that he paid Ackley the sum of $100 to secure his aid in calling off the strike.

"It is an absolute lie," said Mr. Ackley, Saturday, "and I wish you would make it as emphatic as you can. Mulhall never paid me a cent, and I propose to begin what action I can against him and the newspapers printing the charge that he did."

Mr. Ackley says that he knows the full inside history of the appearance here of Manley or Mulhall and that he knows that some men received money, what they got and what they did with it. "Mulhall never mentioned money to me," said Ackley. "He knew better than to do so. I was perfectly square and above board with everyone throughout the whole strike. There was never any doubt as to my attitude."

Births.

Dr. A. G. Stevens of South Webster is extermely happy these days. The stork recently visited his home and left a fine son. Doc will have the boy at all kinds of stunts before he is a year old.

The best little patriot in town is the new baby son born to Charles Ramsey, shoeworker and wife at their home, No. 1812 Sixth street, Fourth of July.

CARD OF THANKS.

We wish to express our sincere thanks to the many friends who were so kind during the sickness and death of our son, Clarence. We desire to express our deepest gratitude to the pastor of Allen Chapel for his attention and consoling remarks, and to the Christian Endeavor of which he was a faithful member, to the Sabbath school and to the orchestra for their beautiful floral offerings. In the words of the Master, "Inasmuch as ye did it unto the least of these, ye have done it unto Me."

Very Respectfully
Mr. and Mrs. Alfred Smith.
adv. 1t

ROSA WILSON AFTER DIVORCE

A probation for good behavior given by Rosa Wilson to her husband, Oscar Wilson, seems to have been a failure, judging by another petition, the second, filed for divorce in common pleas court Saturday morning through Attorney George Sheppard. She alleges extreme cruelty, although the couple have only been married since August, 1912.

In addition to the decree in divorce, she asks alimony and custody of one child. Oscar Wilson, the husband, is a farm hand employed on the Cole farm on the West Side.

WILL INCREASE CAPACITY

Adam Giesler & Co., expect to replace their present 2-ton refrigerator plant with one of double its size. The present plant was built by the Portsmouth Engine Company and has given complete satisfaction. On Thursday the cooling room showed temperature of 15 degrees above zero. That night it was filled with beeves, hogs, etc., but next morning found the temperature 50 degrees above.

Thomas Yeager, Jr., of Second and Sutton streets, continues very poorly. The extreme heat is materially affecting his condition.

SPECIAL TO WOMEN
Do you realize the fact that thousands of women are now using
Paxtine
A Soluble Antiseptic Powder
as a remedy for mucous membrane affections, such as sore throat, nasal or pelvic catarrh, inflammation or ulceration, caused by female ills? Women who have been cured say "it is worth its weight in gold." Dissolve in water and apply locally. For ten years the Lydia E. Pinkham Medicine Co. has recommended Paxtine in their private correspondence with women.
For all hygienic and toilet uses it has no equal. Only 50c. a large box at Druggists or sent postpaid on receipt of price.
The Paxton Toilet Co., Boston, Mass.

NEW BOSTON OFFICER CARVED BY PEN KNIFE

With a pocket knife John Porter of the Star Yards literally shredded the face and body of Henderson Megner, a Millbrook park policeman, Thursday night when the officer attempted to place him under arrest for disorderly conduct.

Porter was placed under arrest early Friday morning when he was found in hiding on the river bank.

Megner, the victim, went to the home of Dr. Cheney at New Boston and had his wounds dressed. Three ugly slashes were found on his face and four more on various parts of the body. Owing to the small size of the knife blade the cuts were not serious, although the victim suffered a heavy loss of blood.

25 Are Arrested At New Boston

Wholesale arrests followed in the wake of the celebration of the nation's birthday by some of the residents of New Boston. The exact toll was 25 prisoners who were jammed into the village coop &until they could give bond.

The charges ranged from petty drunkenness to 33rd degree disorder and kept the squad of officers hopping to squelch the troubles. Following a session of police court Saturday morning the coffers of the village were bulging with fines paid in for the day's celebration by the celebrators.

TWO DINKY FIRES

Another one of those mysterious false alarms which are very annoying to the firemen was turned Saturday morning from a box on Fourth street near the lower school. There wasn't a semblance of a fire and no clue to who pulled the box.

A blaze in a box of paper in the rear of Burch and Hurth's grocery was discovered in time Saturday morning to prevent a serious blaze and was extinguished without the aid of the fire department.

Insure with Marvin C. Clark First National Bank Building.

Garbage Hoss Passes Away

John Brown's career as a garbage contractor was short lived. He bought out Harry Shaw and after putting in exactly one day and a half his newly purchased horse died Thursday evening. The animal had refused to eat ever since sold into new hands.

Drunk Held The Fort

A report reached police headquarters Saturday morning that a drunken man had boldly taken possession of Central Labor council hall. Officer Stokley found a strange machinist peacefully snoozing there. He said he had taken a few drinks and fearing he might fall by the wayside got in the clear. Joe allowed him to move on.

Auto Crank Breaks Arm

Mrs. Eugene Anderson of Seattle, Washington, who with her children, is spending the summer with her parents, Dr. and Mrs. S. S. Halderman, has word from her husband that he is carrying around a broken arm. He was starting up his auto, when the crank flew back and striking his right arm fracturing it.

HAMMER AND PAINT

Cement sidewalks are being placed in front of the Rieker home on Fifth street, the Moore property at Sixth and Court streets and the Schirmann and Fohs properties on Fifth street, below Chillicothe.

George Fegan has installed new fixtures, repainted and otherwise improved his saloon at Eleventh and Waller streets. Clarence Courtner is the artist who did the work.

Misses Ruth and Henrietta Baker, of Oakland avenue, expect to go to Cincinnati, Sunday, for a visit.

Rev. I. S. Hart, pastor of Manley church, went to Manchester Saturday to officiate at the funeral of Dr. Jessup's young son, Edwin.

WITH THE SICK

Mrs. George Brown, of Market street, is ill suffering from the infirmities of age.

Dan Powell, a boarder at Mrs. Wells' home, corner of Eleventh and Chillicothe streets, collapsed from the effects of the heat Friday evening, and his condition remained serious for several hours.

Newell G. Roberts of East Sixth street has recovered from a week's illness.

Friends of Attorney R. G. Meyers will regret to learn that he is desperately ill and is lying at the point of death at his home on McConnell avenue. He is suffering with Bright's disease and has been in bad health for several months.

Charles Elben, a contractor on the Irving Drew building in course of erection on East Eleventh, was overcome by heat Friday. He was revived by Dr. Quinn, who removed Elben to his home.

Dr. G. W. Martin's baby daughter, Eloise Elaine, continues critically ill with bowel trouble.

The intense heat of Friday was too much for Mrs. Fredericka Thuman of Ninth street and she took seriously ill. She is past 84 years of age. Although suffering somewhat from the effects Saturday she was improved.

Silas Losee, who was operated on about a week ago, at the city hospital, is much improved and will be able to leave the institution within the next few days.

Isn't Dick A Foxy Guy?

Police received a half dozen calls to the Dick Mershon home on Washington street, Friday but each time Dick managed to give them the slip. He had been mistreating his wife.

John Reitz spent the Fourth fishing on the Scioto river.

Miss Nelle Barger, daughter of Mr. and Mrs. John W. Barger, prominent residents of Piketon, and Mr. S. S. Daily were married on Thursday evening at the parsonage of the M. E. church in that village, Rev. M. E. Cunningham performing the ceremony. For the past three years Mr. Daily has been secretary of the Pike County Agricultural Society.

Miss Myrtle Russell of Columbus is visiting at the home of her cousin, Miss Bertha Russell of East Eighth street.

PINK

Mrs. Belle Devers and two sons Harold and Donald of Lucasville, were guests of friends and relatives from Saturday until Monday.

Miss Lulu Morris of Carey's Run, returned home Tuesday after a few days' visit with her sister, Mrs. Pearl Howard.

Mrs. Kitty Lawson has returned home from a visit with her grandson, Jink Bradney and family at Union Mills.

Thomas Douglas, wife and little daughter, Marie, of McGaw were visiting his parents, Mr. and Mrs. S. B. Douglas from Friday until Sunday.

Misses Lulu Morris and Nannie Elmore were calling on Miss Hattie Cook, Sunday.

Mrs. Lizzie Nevil and three children, Goldleigh, Clyde and Ralph of Youngstown are visiting with friends here this week.

Mrs. Day broke the record at Morgan by killing a large rattle snake with thirteen rattles.

Forest Redman, of Portsmouth is spending two weeks with his grandmother, Mrs. Maserve Elson and family.

A stepdaughter of R. B. Brown of New Boston, is the guest of her friend, Miss Winnie Brown.

Gifts Of Silver

REGALL PLEASANT MEMORIES

Good, dependable silver, whether sterling or plated, is a source of much pleasure to the lady who entertains. Every time she handles it she is reminded of the giver. We carry a choice line.

HOLLOWARE

Sugar and Cream Sets, Bon-Bon Dishes, Jelly and Olive Dishes, Bread or Roll Trays, Candle Sticks, Sandwich Plates.

FLATWARE

Tea Spoons, Table and Desert Spoons, Knives and Forks, Salad Forks, Bouillon Spoons, Serving Pieces.

J. F. CARR Jeweler Optician
424 Chillicothe, Near Gallia

The Gospel Truth

The dollar saved and in your pocket is worth two earned.

The dollar deposited in the bank is worth two in your pocket.

WHY? Because it is safe. You are not so liable to spend or loose it.

It is an incentive too, toward further accumulation.

It is where every earned dollar ought to be, subject to your check.

The CENTRAL NATIONAL BANK

809 Gallia Street. Safety and Savings

BILLY DOYLE IS HOME

After a swing through the South in search of phenoms Grant Billy Doyle rounded in on the wings of the heat wave Saturday. His son Paul accompanied him.

THE MARKETS

LIVE STOCK MARKETS.

Pittsburg, Pa., July 5.—Hogs: receipts, 1200; heavy yorkers, $9.30; light yorkers, $9.30; pigs, $9.30.

Sheep and lambs: receipts, 1,500; top sheep, $5.80; top lambs, $8.00.

Calves: receipts, 200; top, $10.

RIBS BROKEN BY A FALL

"Billy" Coriell, an employe of the Standard Telephone Co., slipped as he went to step out of a bath tub Friday and fell, fracturing two ribs.

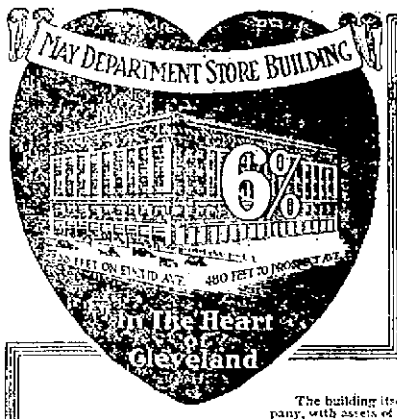

We own and offer subject to prior sale, the unsold portion of the $2,000,000 (total issue)

First Mortgage Gold BONDS 6%

secured by the mammoth new

May Department Store Building

(Erected by the May Building Company which is owned by the May Department Stores Co.)

Assets $27,000,000 as Additional Security

Denominations $500 and $1000 Each

Maturing 2 to 20 years. Interest payable March 1 and September 1.

These Bonds Have Our Unqualified Endorsement Because—

Security

consists of the new, massive, fireproof, six story and basement, granite and terra cotta business building, fronting about 200 feet on Euclid Avenue, extending 480 feet through to Prospect Avenue, and fronting 218 feet on Prospect Avenue,

In the Heart of Cleveland's First Retail District

together with valuable, long term leasehold services. We estimate a conservative value of security at DOUBLE the amount of mortgage, over and above the financial responsibility of the May Department Stores Company—the lessee.

The building itself is purely modern. It is leased by the May Department Stores Company, with assets of $27,000,000, at an annual rental sufficient to pay ABSOLUTELY all expenses, fixed charges, and the principal of bonds as they mature. The net earnings of the company for the year ending January 1913 were $2,558,921.21 or nearly fifteen times the amount necessary to meet the requirements of the lease.

The serial payment of principal annually, increases the margin. Bonds mature 2 to 20 years and should increase in value as the margin of security becomes greater. Ample protection against fire, by first class fire insurance companies, and Mortgage Guarantee Policy, for protection of bondholders.

We Recommend These Bonds for Immediate Purchase

Price 100 and accrued interest yielding 6% to purchasers.

Subscriptions Received Now for Future Deliveries

Purchasers can be made immediately. *Send for Special Illustrated Prospectus No.*

The Oldest Investment Bank in Chicago

Founded 1855 — Capital $1,500,000

GREENEBAUM SONS BANK AND TRUST COMPANY Clark and Randolph Streets, CHICAGO

FOR SALE!

Modern 8-room, 2-story house, Robinson avenue. Bath, gas, cellar; slate roof, large veranda, large lot, fine location....$3500

Modern new 5-room cottage Grant street. Bath and electric lights, large lot $3100

Nice 5-room cottage, with bath, Grandview avenue $2800

Modern 6-room, 2-story, on Baird avenue. Lot 40x125 feet. Assessments paid $3000

J. E. SHUMP

"THE REAL ESTATE MAN"

Home Phone 502 33 First National Bank Bldg.

PEEL & CO.

Storage and Auction House.
Expert Furniture Packers, Crates and Shippers.
Repair and Upholstery Dept.
Goods handled by experienced men only.
Warehouse Phone 1219.
Office Phone 923

PEEL & CO.

623 SECOND STREET

MASONIC NOTICE

Regular meeting of Aurora Lodge No. 48, F. & A. M., Monday evening, July 7th at 7 o'clock.

BEN HUR NOTICE

Regular meetings every Friday evening at 7:30. Visiting members welcome. Fifth and Chillicothe. adv

WANTED

WANTED:—Engineer, $2.50 per day, no license required, must have reference. Married man preferred. Apply in person Portsmouth Granite Brick Co., Fire Brick, Ky. 5tf

WANTED:—Local partner. No investment, all steel sectional garages and small buildings, very attractive proposition, fullest sales co-operation. Permanent, profitable. Ruby Manufacturing Co., Jackson, Mich. 5-1

WANTED—House man and wife. References, good wages. J. E. Williams. Excelsior shoe factory. 5-3

WANTED:—Two women dish dashers. Apply Palace restaurant. 437 2nd. Phone 3. 3-2

WANTED—Young lady with fair education to act as assistant to wire chief. Must be over 18 years of age. Portsmouth Telephone Co. 3-3

WANTED—To rent a 5 room cottage house or flat down stairs. Address W, care Times. 2-3

WANTED:—Man to work on farm. House furnished. Phone 4701. 2-3

WANTED—Chamber maid. Hotel Portsmouth. 2tf

WANTED:—Raising and moving houses to do. Call A 939. 1-6

WANTED:—Washer woman to take clothes home. Miss Matilda Goodman, Alexandria Flat. 1tf

WANTED:—Hauling to do with one team. Call Home phone X 1232. 30-6

WANTED:—Laborers on Irving Drew Co. new building. Good wages. Apply on job. 28-7

WANTED:—Laborers and union carpenters at new water works. Nicola Building Co. 28-6

WANTED:—Apprentices in electrical department. The Tritschel-ler Co. 27tf

WANTED:—To buy and sell second handed furniture and stoves. Phone A 618. W. E. Gose, 1206 9th. 9-30

NOTICE:—When you want a package deliveryman see Dick Bostwick. 112 Sinton Street. Prompt. Delivery. Phone Y 404. 24-

WANTED:—Carpets to clean. We make rugs out of old carpets. Portsmouth Carpet Cleaning Co. Revare & Klingman. Home phone 490. 20tf

DOERR PLUMBING CO.

Plumbing, Gas and Steam Fitting
ESTIMATES FURNISHED
All Work Guaranteed.
Home Phone A 232. 636 Third St.

DON'T WASH YOUR RATINE DRESSES AND SUITS

HAVE

BIERLEY & YELEY

DRY CLEAN THEM THEY LOOK LIKE NEW.

1016 Gallia. Phone 822

SYSTEM

To our package delivery, light hauling and light moving business. We keep a wagon for hurry calls and handle your business carefully, without over charging.

CAMPBELL'S

Home Phone A 438

WANTED—Girl for general housework. 1538 11th street. July 2-3t.

WANTED:—Girl for general house work. Apply 735 6th. 2tf

WANTED:—Girl for housework. Mrs. Chas. Spencer, 7th and Offnere. 2-3

WANTED:—To cook for luncheons, dinners and parties. Mrs. Lucy Whitfield, 1140 9th St. Phone Y 964. 2-3

WANTED:—Girls at the Portsmouth Cap Co., South Portsmouth, Ky. Apply Monday. 1-5

WANTED:—Boiler firemen, $2 per day, colored or white. Apply Portsmouth Granite Brick Co., Fire Brick, Ky. 1-tf

WANTED:—One or two boarders in private family, all conveniences, 1417 Findlay Street. 18tf

WANTED:—Paper hanging and painting to do. Call Grady X 1379. 30-6

NOTICE:—To keep in health use L. Zuefle's pure wine, made on his farm. Call at jewelry store 533 2nd. 30-6

WANTED—Experienced girl for house work. 624 John Street. Phone Y 1259. 30tf

WANTED:—Sober, steady man to work in check room, Washington Hotel. One understanding clothes pressing preferred. Steady work. Apply "Check Room" evenings after 6 o'clock. 5-2

MOLER BARBER COLLEGE, Cincinnati, O., wants you to learn the barber trade by a short method that pays half while learning. A job waiting when through or will equip you a shop if preferred. New special inducements. Write today. 5-6

WANTED:—Saleslady. Experienced and well recommended at J. F. Carr's jewelry store. 5-1

SALESMEN—To call on retail grocers, selling a well-known food product to be followed with extensive advertising; liberal commission paid. Address Alexander Molasses Co., 226-230 East Front St., Cincinnati. 5-12

WANTED—Laborers, $2 per day also union carpenters at New Water Works. Nicola Bldg. Co. 5-6

WANTED:—At once, good man to milk cows. J. D. Ferguson, Route 2, Box 2, Wheelersburg, O. 5-2

WANTED—Local representative in every town under 10,000 to list for collection the unpaid accounts of merchants. We collect. Fidelity Adjustment Co. (Main office), Cleveland, O. 5-1

FOR SALE

FOR SALE:—Second hand machinery bought and sold. Inquire of D. Labold & Company, 12th and Chillicothe Sts. 17-tf

FOR SALE:—1 4 h. p. Indian motorcycle, cheap. Davenport & Clausing. 1003 Gallia. 2tf

FOR SALE:—Two 3 year old colts. L. S. Dillon, 1½ miles north of South Webster. 2-12

FOR SALE:—6 room two story residence. Bath, water, gas, electric light, three feet above 1913 flood. Corner Kenyon and Gallia Pike. R. Koontz, New Boston. 1-10

FOR SALE:—1913 Model Indian Motorcycle, 7 h. p., fully equipped; fine condition. Phone X 833. 1tf

FOR SALE:—5 room house with gas at Terminals. Inquire at 721 Washington St. Wish to sell as leaving the city. 28-

FOR SALE:—Or trade 3 room cottage in Lakeside. 40 ft. by 120. Phone B 243. 30-6

FOR SALE:—Handsome round golden oak dining table, cheap. Call Adam Pfau. 5-1

FOR SALE:—All standard made watches from 7 to 21 jewels. Prices ranging from $2.00 up. At Manning's Pawn Shop, 511 Chillicothe St. (upstairs.) 5-6

FOR SALE:—Horse, buggy and harness, cheap, if sold at once. A. D. Powell, Wheelersburg, O. 5-3

FOR SALE:—4 room cottage, Walnut street, Terminals. Gas, cistern, lot 35x132. $300 down, balance as rent, above 1913 flood. Price $1600.

5 nice lots 40x130 in Brookdale Addition, New Boston. Will sell at bargain. G. H. Erwin, 414 Masonic Temple, Portsmouth, O. Phone X 1469. Residence Y 1422. 5-2

FOR SALE:—All kinds of house hold goods. Inquire Mrs. A. Schreick. Phone B 1191. 5-3

FOR SALE:—The best toned piano in the city, upright. Inquire of Geo. H. Schneider. 5-3

FOR SALE:—Gasoline launch. Call 117 Market St. Wm. Ray.

FOR SALE:—Or trade for city property a farm of 212 acres covered with saleable timber. Small house, water. Also houses in all parts of city. W. H. Shonkwiler. Phone A 1097. 5-6

FOR RENT:—One four room flat Rottinghaus' new flat building on Front St. Separate toilet, complete laundry, gas for heat and light. Rent $11 per month in advance. No children. See John Rottinghaus, Market St. 1tf

FOR RENT:—2 furnished rooms. Call 814 3rd St. 30-6

FOR SALE:—5 room two story house. No. 1911 7th St. between Offnere and Raynor. Phone A 1085. 30-6

FOR SALE:—Second hand 7 h. p. Harley Davidson motor cycle 1913 model. Cheap. Davenport & Clausing. 23tf

FOR SALE—Several bundles of stereotype mats. Apply Times Office. 16tf

FOR SALE:—Copies of law prescribing penalty for defrauding boarding houses. Ten copies must be posted in every house for proprietor's protection. Inquire at Times Office. Price per set of 10 25c. 12tf

FOR SALE:—4 room cottage on 13th St. $300 down; balance in building and loan. Rents for $2.50 per week. See Merle O. Duduit. Phone A 1183. Room 300 Masonic Temple. 2tf

FOR RENT

FOR RENT:—Furnished room. 816 3rd St. 3-3

FOR RENT:—Furnished room. 1822 11th. 3-12

FOR RENT:—One large furnished room for one or two gentlemen. Phone A 1436 or call at 1139 4th. St. 3-tf

FOR RENT—Two or three furnished rooms for light housekeeping. 819 Findlay St., near Ninth., Call X-598. Ju 2-tf.

FOR RENT:—Five room flat on Court St. Call at Hotel Portsmouth. 2tf

FOR RENT:—Furnished room for light house keeping, all conveniences. 529 3rd St. 28tf

FOR RENT:—One four room flat Rottinghaus' new flat building on Front Street. Separate toilet, complete laundry, gas for heat and light. Rent $9 per month in advance. No children. See John Rottinghaus, Market St. 1-tf

FOR RENT:—Front upstairs room with bath, nicely furnished at 618 Washington street. 1-6

FOR RENT:—Furnished rooms, phone and bath, 725 3rd St. 20tf

FOR RENT OR SALE:—Tarpaulins of all kinds. See H. S. Grimes.

CARPENTER REPAIRING

Furniture Repairing A Specialty

Ackley Boat & Fixture Co.

PHONE X 859

ROUSH & DAVIS

Union Painters and Paperhangers

Work strictly union.
Estimates freely given.
HOME PHONE B 159.

PLUMBING

THE SCHMIDT-WATKINS CO.

Plumbing, Gas Fitting and Heating

834 GALLIA STREET

Home Phone 578. Bell 583

A BUSINESS ASSET

A most important asset in your business is Fire Insurance. Are you really protected from loss or only seemly so? You will be really protected if we write your insurance. Our companies are not only big enough and strong enough but will show you that they are willing to pay your loss when it occurs. Call us now and be insured with

The Frank B. Finney Co.

819 GALLIA STREET
Upper Market Square

McGARRY THE TAILOR

Suits to order from $25 up. Fit and workmanship guaranteed. Over three hundred styles to select from.

21 GALLIA STREET
Home Phone 5

We also do neat repairing, cleaning and pressing.

FIRE BRICK MAN WAS DROWNED

In attempting to save his little nephew from drowning in the Ohio river, opposite Firebrick, Ky., Friday afternoon, John Manke, aged 21, a local steelworker, sacrificed his own life. Although a good swimmer, the exertions overcame him and he drowned before a boat could be brought into play.

The body was located late Saturday afternoon by William Joseph a mile below the scene of the drowning.

The victim's brother, Ed Manke resides at Firebrick and was his host when the tragedy occurred.

WANTED

Laborers, $2 per day. Also union carpenters at new water works. Nicola Building Co. adv 5-1

Runaway Boy Under Arrest

Chief Phillips received word Friday that Charles Millhorn, a runaway boy, of No. 1306 Fourteenth street, is under arrest in Cincinnati. He will be sent for. Millhorn left last Wednesday. He has been an inmate of the Lauenster Reform school twice in the past few years.

A cement sidewalk is being put down in front of John Swauder's place of business on Market street. adv

McCarty & Loviner

Practical Plumbing, Gas, Steam and Hot Water Heating
All Work Guaranteed
HOME PHONE X 624
2103 GALLIA STREET

For Life Insurance

CONSULT

FRANK M. BAGGS

Room 321 Masonic Temple

NOTARY PUBLIC

FLORIST

LOUISE KOENIG
1238-40 SECOND STREET
BOTH PHONES

Fresh Cut Flowers, Funeral Work a specialty. Bulbs, Ferns, Palms, Florist's Supplies and Decorations. Orders attended to promptly.

At Temple Theatre

A "K. B." feature, "A Child of War" is the big special for the Temple theatre patrons this evening. It is one of the best attractions ever shown at this popular play house and Manager Smith assures the patrons of a rare treat. The film is a thriller from first to last and there are exciting climaxes at many stages. A war drama in its fullest sense is "A Child of War" and it will no doubt excite all sorts of interest. There is a pretty love story running through the feature and the couple are united only after undergoing many trials and hardships. The admission price is only five cents.

LOUISE KENT TO OPEN THE CASINO

It was announced by the Portsmouth Street Railway Co., Saturday that the Louise Kent Stock Co., would open the Millbrook Casino, next Wednesday evening for a six weeks' engagement.

A series of popular plays will be produced along lines that will be eminently satisfactory to the lovers of stock. Inasmuch as Miss Kent is a favorite there her short engagement should be as profitable as it will be artistic.

LOST

LOST:—Bunch of keys. Finder return to mayor's office. 3-2

LOST:—A long gold belt pin, marked I. and S. underneath pin, between Hill Top and East End or at Temple theatre. Return to 1808 Summit St. or call Phone A 1534 for reward. 3-2

Money To Loan On Real Estate

The Royal Savings & Loan Company.

819 Gallia St. Market Square

Soliciting Charity Funds

George Miller, who was left deaf and dumb following a long siege of typhoid fever four years ago, is soliciting aid with a view to entering a school for deaf and dumb.

LOST:—Lady's watch and fob June 14 on or between Campbell avenue and Kendall. Return 402 Boundary. Reward. 5-2

LOST—Black leather bill book containing $75.00 certificate of deposit mortgage and other papers valuable to the owner, Patrick Farley, 1724 17th St. Phone A-1340. Reward 2-4t.

LOST:—Thorough-bred English bull dog, brindle colored body, white neck, breast and white strips on head. Wears collar bearing tag, with No. 101, Farmville, Va., on it. Reward offered for return or information. John Genheimer, Wheelersburg, O. 1-5

Splendid Business Opportunity

Fine Dairy Location FOR SALE

SOUTH WILLIAMSON, W. VA.

Good dairy plant with all modern machinery, with 28 head of the best cows, fine team of horses, good milk wagon and other fixtures. For quick sale, will be sold at a

Great Bargain

To make money this is a rare chance. Reason for selling at this time, can't attend to business. If interested come or write to

D. J. WOLFFORD

BOX 134 WILLIAMSON, W. VA.

MONEY TO LOAN

Borrow $20 from us four months at a cost of $ 2.53.
Borrow $25 from us five months at a cost of $ 3.33.
Borrow $50 from us five months at a cost of $ 6.67.
Borrow $75 from us six months at a cost of $10.50.
Borrow $100 from us six months at a cost of $14.00.

NO OTHER CHARGES. CALL WRITE OR PHONE.

MONEY-TO-LOAN $10 AND UP

OHIO LOAN Co

Masonic Temple Bldg.

THE CITIZENS SAVINGS & LOAN ASSOCIATION COMPANY

with Assets of over HALF A MILLION DOLLARS has paid a 6 per cent cash dividend for 22 years.

Loans reduced and interest decreased to borrowers faster than any other plan.

ARTHUR L. HAMM, SEC'Y,

With Hutchins & Hamm. Rooms 21 and 22, First National Bank Bldg.

FAMOUS ART POTTERY ON EXHIBITION

We have secured the exclusive agency for the famous Weller products of Art Pottery. Our advance stock has arrived and is now on exhibition at our store room on Sixth street just above Gay street.

We extend to all the ladies of Portsmouth and vicinity who are interested in fine vases, jardinieres and pottery of unique design and graceful form to come and look at our display—come, whether you have any intention of buying or not. The mere pleasure of looking at these famous art pieces will amply repay you.

The Portsmouth Mantel and Tile Company
SIXTH STREET, ABOVE GAY

SOCIAL NEWS

Mr. and Mrs. L. P. Haldeman, Mr. W. G. Williams, Misses Augusta Haldeman and guests, Grace Macbain, Margaret Stowe and Anna Lincoln, of Cleveland, Messrs. Graves Williams, Rea Selby, Evan Williams and Jack George, of Asheville, N. C., motored to Huntington yesterday to see the two ball games, which were won by the Portsmouth team. In the evening the party drove to Camden park, where the young people spent some time in dancing.

Mr. and Mrs. Samuel Marting and two daughters, of Ottawa, motored to Portsmouth Thursday to visit Mrs. Marting's mother, Mrs. Charles Winter, and Friday Mr. and Mrs. Marting and daughters, Mrs. Charles Winter and Miss Mary Hell, drove to Ironton to visit until this evening with Mr. and Mrs. Otto Marting and Mr. and Mrs. Walter Marting.

Mrs. W. H. Angle and daughters, Misses Effie and Irene, Mr. and Mrs. O. L. Boynton and daughter, Mary, of Piqua, and Mrs. H. C. Stillwell (Emma Angle) of Helena, Arkansas, are spending the month at "Shadyside," Mrs. Ira Abbott Dressler's summer cottage at South Portsmouth, Ky. Mrs. Dressler's phone number is 2604.

Mr. and Mrs. Emery Baker left yesterday for Charleston, Ill., to visit Mr. Baker's relatives. Mr. Baker will return home the first of the week, leaving Mrs. Baker to visit at his old home, where his sister, Mrs. Van Camp, of New York, will also be a guest.

Mr. and Mrs. Gilbert Fuller will leave Sunday for their home in Columbus, after spending several days at the home of Mr. A. J. Fuller, on Waller street.

Says the Wellston Sentinel: "Mesdames Grant McGhee, Will Downs and Sam Kelly and Miss Rosina Moats formed an auto party to Portsmouth Wednesday. They called on friends and also picnicked at Millbrook park. The trip of 129 miles was made in Sam Kelly's Hup, driven by Len Bryant, without the slightest mishap, and, of course, was thoroughly enjoyed by all."

The following large party picnicked at Crichton's Inn the Fourth: Gertrude Frantz, Alberta Maier, Evorista Brennan, Catherine Cassidy, Mary Stokes, Mary Gergens, Lillian Balmert, Gladys Glim, Elma Frantz, Matilda Schroeder, Edgar McNamara, Fenet Crawford, John Montovan, Dick Grover, Walter Montovan, Raymond Billian, Fred Jeffords, Charles Crawley, William Foster and Theodore Jackson.

Miss Esther Wall of Portsmouth, Ohio, who has been the guest of Mr. and Mrs. Everett Francisco of Highland avenue, left yesterday for a visit to friends at Finney.—Bluefield Telegraph.

Mr. B. H. Dillon, son Selby, and Rev. and Mrs. J. W. Dillon, were guests at Mineral Springs on the Fourth.

Miss Lillian Thomas had as guest over the Fourth Miss Louise Stahler, of Waverly.

Mr. and Mrs. Norton Sloane, of Dayton, have rented Miss Elsie Boynton's cottage on Offnere street and will move into the house Monday. Miss Boynton has not decided where she will spend her summer vacation.

Mr. and Mrs. Louis Spencer and family spent the Fourth at Mineral Springs.

Mr. and Mrs. R. B. Cunningham and family, Mr. and Mrs. Roy Wykes and Miss Blanche Neel are spending a few days at the old Baker homestead, near Wheelersburg.

Mrs. Elias Stone and baby left this morning for Pittsburg, Pa., accompanied by her father, Mr. Charles Wagner, who will visit at her home for a week or so.

The Best Bread

IS THAT NEW BREAD
X X X X SUPERIOR
Sanitary Wrapped
MADE BY
The Knittel Baking Company

HALF OF 20 IN. CENTREPIECE.

As only half of this centrepiece is shown it must be duplicated to form the whole pattern. The scallop is padded and closely lattice-laced. The flowers, leaves and dots are worked solid and the scrolls are outlined with heavy cotton. Use mercerized cotton No. 50 and No. 14 for the outlining.

DIRECTIONS FOR TRANSFERRING.

In taking off these patterns, lay a piece of impression paper upon the material, place the newspaper pattern over this, and with a hard, sharp pencil draw firmly over each line. If the material is sheer it may be laid over the pattern and drawn off with pencil, as the design will show through.

No patterns of these designs are available.

Miss Dolly Wise

She is there to answer any and all questions concerning love, matrimony, troubles, woes, etiquette, etc. Inquiries should be addressed to Miss Dolly Wise, care The Daily Times, Portsmouth, Ohio.

Dear Miss Wise:—Can you tell me how to remove "window planing" from glass?

Want-to-Know

Take soap and water and rub it until it gets soft, then use blade of sharp knife and scrape it off, but be careful not to scratch the window.

Dear Miss Wise:—I am a man 20 years old, a church member, and always intend to live a clean and honorable life. I have been going with the girls more or less since I was a "kid," but for the last few months I have taken the same girl who is a couple of years younger than I out quite frequently. She is one of the brightest and jolliest girls I ever went with, and I begin to feel pretty well acquainted. I insisted on putting my arm around her. She objected very strenuously, and seemed to feel is it I done an intentional wrong. Was there any harm in that? I certainly did not mean any harm. I have enjoyed her company very much, as we have many tastes in common, and I should hate to drop her, but if she is always going to be so particular I'm afraid our good times are over. What do you think? Was she particular, just because she is young and hasn't been out with men much? Or is she just "different" from most girls? Although we differed so greatly on that occasion, I do not think she is angry now, as she treats me as usual whenever we chance to meet.

Troubled John

Look here, John! Haven't you sense enough to know a decent girl when you see her? If you were 30 years old instead of 20 you would be looking for just that kind of a girl to marry—a girl who allows no liberties to any man. And you say dear boy are not doing anything manly in being angry because she is "particular." A self respecting girl and a girl worth knowing is always "particular" no matter who the man may be. And just because she is, you know you can trust her and that she isn't letting any sort of "mushy" creature slop around her. If you are not engaged to the girl you have no right to lay your hands on her, much less try to put your arm around her. Be proud that you have such a jewel and if you love her waste no time in telling her so and ask her to be your wife. Then, and then only, have you the right to put your arm around her.

Dear Miss Wise: What did Mrs. John Jacob Astor name her baby?

West Side Kid.

John Jacob Astor.

Dear Miss Wise:—Would it be best to have your hair cut off short to your head after having typhoid fever, or just let it fall out? What will grow hair quickly?

Bald Head

Sometimes it is best to have it cut off if the hair has grown thin. Rub a little vaseline into the scalp every day.

Dear Miss Wise:—I am engaged to a man whom I like very much but he has had many love affairs and my friends tell me I am foolish to marry him, as he will see someone else he likes better and leave me. Do you believe this? He says he loves me. Do you think I can trust him and believe what he tells me.

Worried Girl.

Certainly you can girlie. The man of many harmless love affairs is more sure when he finds the girl he loves than the man who has never had any. The former has the benefit of the experience, and who he asks a girl to be his wife he surely means it.

Dear Miss Wise:—I am a working girl and earn $10 per week. How much of this should I save? Do you believe in spending all the money you earn for dress and good times?

Agnes.

If you live at home you should save most of it. I hope you give some to your parents for their care of you. If you lived any other place you would have to pay for your board and room, and laundry, you know, and not have the privileges you have at home. I believe in a girl having pretty dresses and a good time, but I don't believe in spending all one earns on these things. You can make pretty dresses yourself out of inexpensive material, and there are lots of good times that won't use up all your money and time and good health.

Dear Miss Wise:—I am a married woman. I have a husband and two bright little children but I do not love my husband. I have lately found out that I am in love with another man. Would you advise me to leave him? He is good to me.

Disatisfied Wife.

I certainly would not advise you to leave your husband. It is very wrong for you to love someone else when you have a husband. Your two bright children ought to be sufficient ballast to keep you on the straight path of duty without any advice from me.

Dear Miss Wise:—How should one respond to an announcement of a marriage?

Ignorant Girl

With a note of congratulation and good wishes.

SOCIETY

Mr. and Mrs. John F. Williams and sons, Thomas, Thomas and David, Mr. and Mrs. W. B. Fee and Miss Anna [illegible] motored to Adams County Mineral Springs to spend the Fourth.

Ernest C. Bi[illegible] [illegible] Ind., [illegible] active work Monday [illegible] department [illegible] tory.

Neil [illegible] of Columbus, [illegible] Williams, [illegible] N. C.

Mrs. [illegible] [illegible]

Mr. [illegible] Miss [illegible] D. A. [illegible]

Mr. [illegible] Miss [illegible] Mr. and Mrs. [illegible] Ky.

Misses Mrs. G. [illegible] Mrs. Roy [illegible] Wheeling.

Mr. and Mrs. Elbert McCoy and Mr. and Mrs. Charles Lefell, of Augusta, Ky., are expected home today from a week's motor trip on the lakes.

Mrs. J. F. Breitbert, son, Tom, daughter, Mrs. Clifford Kinney, of Oklahoma City, and Mr. and Mrs. John Breitbert motored to Huntington to see the ball game yesterday.

Misses [illegible] and Mesdames B. G. Hoge, Henry Scott, Arthur Bell and [illegible] Mr. and Mrs. Paul Hoge, Miss Lillian Thomas and [illegible] Miss [illegible] Scribner, of Waverly, were a party who picnicked at Millbrook park.

Mr. Don Gardner, who is attending school at Ada, O., is in the city on [illegible] short visit to his home.

Mr. and Mrs. [illegible] are visiting friends at Zanesville, O.

Dr. and Mrs. J. D. Jordan and Mr. and Mrs. Harry Williams are motoring a week through parts of Virginia.

Misses Susan and Mildred McAfee, daughters of Rev. T. H. McAfee, returned home Friday night from a three weeks visit at Findlay, Ky., and other points.

Dr. R. D. [illegible] Columbus, [illegible] Huntington, Tuesday and [illegible] there.

It's Tough on Poor Father

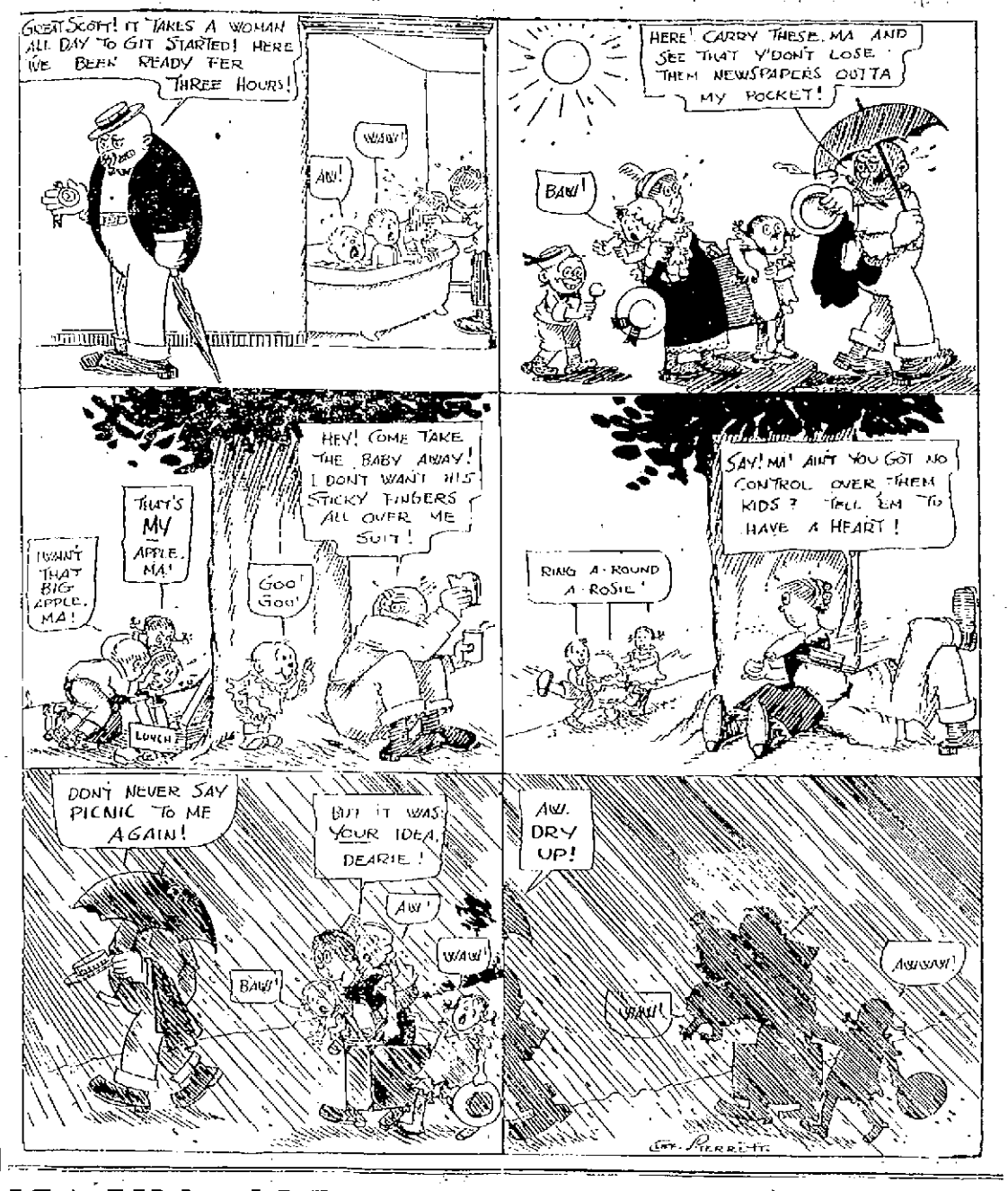

MANY SMALL ACCIDENTS MAR THE FOURTH IN PORTSMOUTH

There were a number of small accidents in Portsmouth and vicinity on July Fourth, but in the main there were not so many injured, nor were the injuries of as serious a nature as in former years.

Careful inquiry by The Times gives the following summary of Fourth of July accidents in this immediate section.

Boy Shot Self Through Hand

Perhaps the worst injured among local Fourth of July accident victims is Alva, the 14-year-old son of Albert Newman, formerly employed on the Portsmouth golf grounds.

The boy was amusing himself shooting a pistol near his home on Walnut street, Early town, Friday morning when he accidentally struck himself in the palm of his left hand. The wad penetrated clear through the hand lodging just under the skin on the other side, causing a painful and dangerous wound. This became worse Saturday morning and the boy was rushed to Hempstead hospital where tetanus serum was applied.

Is Burned By Cannon Cracker

Stanley, aged 12, son of Chas. Billian, of No. 911 Chillicothe street, picked up a cannon cracker and believing the fuse had fail inserted a tiny smoking cigar which he lit. An explosion followed and he was badly burned about the fingers.

Girl Injured By A Fall

Alice Tossi, aged 3, daughter of an Italian steelworker, fell off a step at the family home, No. 20 Seventh street, Friday, and was severely gashed about the head. It required several stitches to sew up her wound.

Lips Cut By Broken Glass

Selma Wood, aged 4 years, of Third street, below Market, was badly cut about both lips when a companion accidentally struck her with a piece of glass she was tossing into the street. They had been eating snow balls and one of them dropped a glass and broke it. A physician sewed up the child's wounds.

Autoist Has A Queer Accident

Mrs. John Taylor, of Barden, while en route to Portsmouth Friday, was struck and severely gashed by some object which flew into her face as her automobile struck a rut in the road. A physician sewed up her wound.

Vice Mayor's Son Was Burned

Billy, young son of Dr. P. W. Young, dentist and vice mayor, was burned about the hip by the premature explosion of a cannon cracker. His wound is not serious.

Toy Torpedo Did The Work

Willie Sarver, aged 8 years of No. 2322 Vinton avenue, was burned about the hand by the premature explosion of a toy torpedo.

Cannon Cracker Burned Leon

Leon Wilson, aged 15, of No. 1639 Highland avenue, was burned about the face and hands by the premature explosion of a cannon cracker.

Crackers Got Johnnie Kah

Master John Kah, Jr. aged 5, was burned about the face, hands and body when some shooting crackers ignited in his pockets. His wounds are not serious.

Cut Himself With A Knife

When a knife missed a piece of wire he was attempting to cut and substituted his wrist for the wire, Arnold Fields, of Lucasville, sustained an ugly gash Friday. Several stitches had to be taken by Dr. Hillings to close the wound.

Cannon Cracker Burns Little Boy

Charles, the 8-year-old son of John Krause, of the Portsmouth Stove & Range Company, was badly burned about the temple, eyes and nose by the explosion of a cannon cracker. Charles was playing with some companions in front of the family home on Eleventh street, when he bent over to examine a cannon cracker which had failed to go off. Drs. Test, Brownlin and Micklethwait attended him, and from last accounts he was resting easier.

Burned By Lighted Punk

John Kah's 5-year-old son, John, Jr., accidentally dropped some "punk" into the pockets, which were filled with shooting crackers and caps, and an explosion followed. His uncle, Charles Kah, and his brother Howard ("Happy") Kah, came to his rescue with a sprinkling can full of water and the flames were extinguished before any harm resulted.

Boy's Clothing Caught Fire.

While Banker John W. Snyder was busy entertaining his interesting family and neighbors with an elaborate fire works display his young son David set fire to himself Friday evening. Mrs. Harry Naupin was the first to discover the fact and rushing across the street gave the alarm. The flames were distinguished before any harm resulted to the child.

Rocket Went Through Roof.

A sky rocket penetrating clear through a tin roof was the remarkable thing that happened at the home of James Beaver, well known pattern maker at the Ohio Stove Company's plant and member of the River City Band. Jimmy and family had just expressed their surprise at the unusual size of a sky rocket some colored man was toting past their home on Eleventh street and sat down to dinner when startled by a loud noise. Investigation showed that a huge rocket had shot through the ceiling and dropped on the bed.

Girl Injured By Piece of Wood

A young daughter of Frank Denning was painfully injured as the result of Young America celebrating the glorious Fourth at the corner of Twelfth and Findlay streets, Friday evening at 7 o'clock.

The girl was taking a buggy ride with her father and when they neared the fatal corner a cannon which had been placed under a pine box exploded, a piece of the flying wood striking Miss Denning in the face, inflicting a painful wound. The injured girl was taken to Dr. Daehler's office where her injuries were attended to.

CELEBRATED BIRTHDAY

Chris Grumme, well-known Carey's Run farmer, celebrated his 70th birthday anniversary with a family reunion July 4. Among the guests were Mr. and Mrs. Bergman, Mr. and Mrs. Jacob Bodmer, Mrs. Victor Haegnard, Mr. and Mrs. George Wise and sons, Earl and Paul, and Miss Mamie Helfenbein. They were taken to the Grumme home in the touring car of Mr. Grumme's son-in-law, John Savage. Many were the pleasures of the occasion.

College Closed

The Portsmouth College of Business closed Thursday noon till Monday, giving the students three and a half days in which to visit home. During the heated spell the hours of the school are from 7:30 to 11:30 a. m. with no afternoon session.

New Students Enrolled

The Portsmouth College of Business enrolled the following new students this week: Arthur Moore, of Martin, Ky., for a combined course; Myrtle Shively, of Rushtown, for shorthand.

John Scott, of Mill street who had an arm fractured in an accident at the Portsmouth Stove and Ranges Works some days ago, was discharged from Hempstead hospital Thursday.

"HOMES OF CHARACTER"

No. 181—BY JOHN HENRY NEWSON.

By special arrangement with The Times, Mr. Newson will answer any inquiries concerning these homes which Times readers may care to make. Give number of design, address inquiry to "Homes of Character Department," The Times.

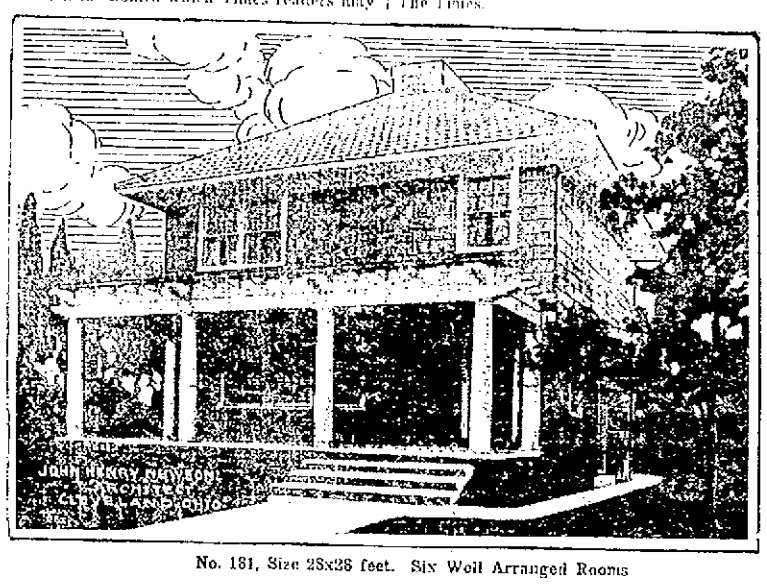

No. 181, Size 28x28 feet. Six Well Arranged Rooms

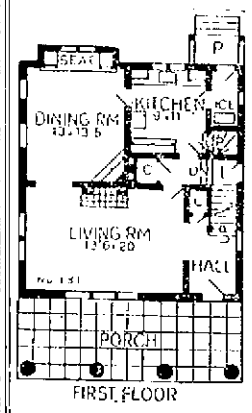

A very unusual combination of large shingles on the side walls and tile on the roof is used on this design.

Three bedrooms and bath occupy the second floor, and a maid's room is located on the third floor.

The living room, hall, and dining room are finished in oak, stained brown and waxed. The kitchen is in yellow pine and bedrooms are in white enamel with birch doors stained mahogany. The floors, except kitchen, are oak, waxed and polished. The bathroom floor is tiled, with tile cove base and walls finished in Keene's cement.

A square design of this type is economical to build, and all flues being carried in one chimney also reduces the cost, which should run from $3,000 to $3,500.

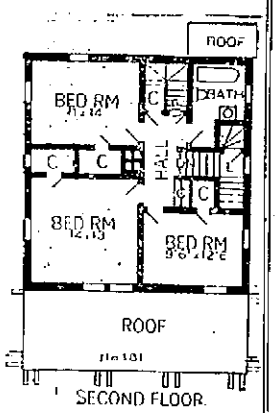

BOY'S SKULL FRACTURED AT A BIG CELEBRATION

Several disturbances, one of them of a serious character marred the holiday celebration at South Webster and there were a number of arrests.

Sam Antis, an aged brickworker, who was drinking, got into an argument with Elmer Caldwell, 20 year old son of Harry Caldwell, about whiskey. To avoid trouble Caldwell walked away and was watching a ball game between the Sciotoville and South Webster teams when Antis stole up from behind and struck him three times with a ball bat, fracturing his skull. Spectators surrounded Antis and for a time it looked as though he would be roughly handled. They turned him over to Marshal Albert Cook. Dr. Stewart attended the injured youth who was still in a serious condition Saturday morning. Antis was given a preliminary hearing before Squire Cullen, Saturday, and bound over to the grand jury on a charge of assault with intent to kill. He was brought to the county jail here immediately after.

The picnic of the Knights of Labor in Harry Mittendorf's grove was also the scene of trouble Friday evening. John Stiles lay dead drunk on the ground, his mother vainly trying to arouse him. Officers went to her assistance and Stiles got up fighting. He and a friend, Ike Crabtree, were both arrested and Mayor Scott fined them $4.80 each.

Frank Crabtree's efforts at "turkey trotting" on the platform did not suit Frank Murphy and they got into a fist fight. The latter's brother, Ray Murphy, also took a hand in the mixup and Crabtree was badly beaten up. All got away before officers could arrest them.

The Sciotoville team won the morning game, a 10 inning affair by the score of 9 to 8. The afternoon game was called in the eighth inning to enable the visitors to catch a train for home. The score was tied 4 to 4.

Clifford Boy Falls From N.& W. Train, Both Legs Broken

In the city hospital lies Denver Gilmore, aged 16, son of John Gilmore, of Clifford, O., suffering with a compound fracture of both limbs and injuries about the head, which wound up his Fourth of July celebration Friday evening.

Young Gilmore attempted to alight from a southbound N. & W. freight late Friday night, and in the dark missed his footing. The impact of his body colliding with the ground broke both legs, and when he rolled on the cinder bed his head was badly cut and bruised.

The young victim called for help and Harrison Williams, residing in a house nearby heard him and responded. Dr. Hillings, of Lucasville, took charge of the victim and had him removed to the hospital.

The accident happened near the underground crossing on the James Appel farm. The victim is an employe of Mr. Appel and was returning from Wetmore church when the accident happened.

Graduates Get Positions

George Mutre of Seventeenth street has taken an office position with the Elk Fork Coal company of Wellston. He is a graduate of the Portsmouth College of Business.

Polly and Her Pals

Well, It Hides The Freckles, Anyway

Copyright, 1913, National News Ass'n.

By Cliff Sterrett

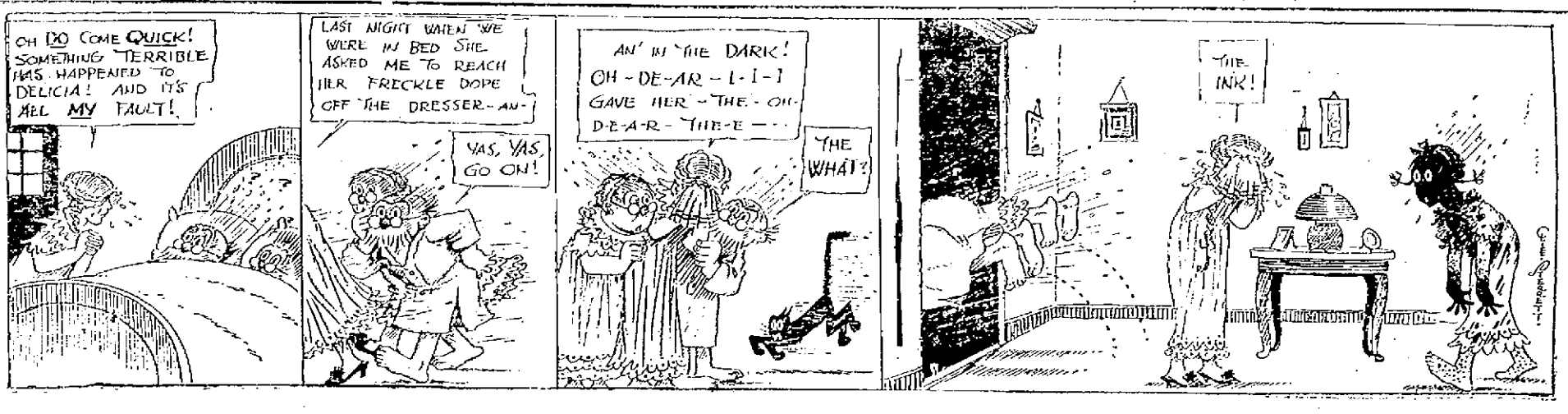

The Rexall Store
THE SECRETS OF THE KODAK

need not be known to you—nothing easier or simpler to operate—nothing more interesting.

Every time you and your children or your friends gather there's a chance for good "snaps" with your kodak.

Be prepared.

Kodaks $5 to $100
Brownies $1 to $12

Developing tanks, films, printing paper—everything you need is here in complete assortments.

Wurster Bros.
LEADING DRUGGISTS
419 Chillicothe Street

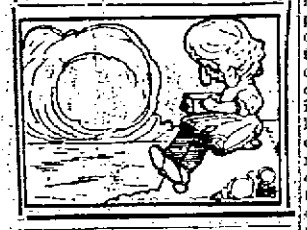

TEMPLE THEATRE
THREE REELS OF REAL REALISM
Eleventh, Near Lawson

Hotel Manhattan
—AND—
Restaurant
European Plan. Reasonable Rates. Rooms and Bath
MAHERAS BROS., Proprietors.
18 GALLIA

Public Stenographer
ROOM 26
First National Bank Building

Storage and Packing
First class accommodation at reasonable rates for storing household goods.
Expert furniture packers and shippers.
Portsmouth Storage & Auction Co.
46 Gallia St. Home Phone 401

Eugene E. Kinsey
Masonic Temple
Insures Anything Insurable.

CHARLES D. SCUDDER
General Insurance
And Real Estate
ROOM 28 FIRST NATIONAL BANK BUILDING
PHONE 1505

F. T. MORELAND
Attorney-at-Law and Notary Public
217 Masonic Temple.
Home Phone 453

PURE ICE CREAM
Made fresh every day.
Delivered to any part of the city
GEO. W. FREUND
The Druggist
Corner Gallia and Offnere

Buy Your ELECTRIC FANS
—AT—
The Tritscheller Co.
Reliable Contractors
S. E. Cor. Second and Chillicothe Streets.

Columbus, July 5.—Bing! Just like that the lid slamed down on Friday. There is a remote region here and there when popping of fire crackers and the smell of powder was playing havoc with sensitive nervous constitutions and before night no doubt there were a few persons whose physical make-up will have been altered by the same agencies, but such things promise to be conspicuous by their rarity. As a general rule Friday Ohio enjoyed a safe and sane Fourth. In practically all of the large cities the ban against fire works is particularly severe. Municipal ordinances make it just as unlawful to explode powder the 4th, as any other day. In Columbus and most of the other cities, nobody can shoot off fireworks without a special dispensation from the mayor. So it is that the lines have been closely drawn. The remarkable change a few years ago can be noted by the youngest Ohio resident. As recent as five years ago fireman in all the larger cities of the state were compelled to remain at their engine houses during every minute of the Fourth. The brought their meals in the morning and stayed all day. Ambulances stood hitched and ready for emergency calls. Hospitals has special beds prepared for emergency cases. Physicians who had the least bit of professional spirit, remained in their offices religiously. Every department infact having at heart the public welfare stood on the tip-toe of expectancy and in constant agony of suspense until the unregulated ad unbridled celebration of the Fourth was over, But often, it will be remembered, the celebration began days before the Fourth and lasted until a day or two after and when it was all over, the various safety departments literally collapsed from the strain.

It was the appalling loss of property in spite of all these precautions and the tremendous killing and maiming of human beings that caused the revulsion of popular feeling. In Ohio the "safe and sane Fourth" movement began first in Cleveland some six years ago. It followed one Fourth when fire added its horrors in particularly large measure to the other tragedies of the celebration. The public began to rub its eyes and see the light. Newspapers and magazines lent their aid freely and the wonderful change began at once. The less of fireworks that was permitted the more people saw the idle folly of the past and the utter uselessness of what had gone before. And so this 4th the lines were brighter than ever before. And next year the Fourth in Ohio will be saner still.

Ohio may hear a reverberating roar from Columbus today, but it won't an instance of violation of the anti-fireworks rules. It will be Supreme Court Judge R. M. Wanamaker's opening gun in his retaliatory, after having planned a trip to Europe, is back in Columbus. He is very angry. His war paint is on. He is looking for trouble. The judge's belligerent frame of mind is the result of the new turn in the question of judicial vacations, such a moot question in the public mind. Judge Wanamaker a few weeks ago demanded that long vacations for the supreme court be "cut out", it will be remembered. He suggested to his colleagues that they stay in Columbus and work with the rest of the people until at least the court docket should show a semblance of being cleared. But not so much encouragement as a second to his motion, did the judge from Akron get. But just as soon as it was announced that Judge Wanamaker was planning a trip to Europe, the declaration came from five members of the supreme court that the vacation idea was practically abandoned and that a majority of the court would be on hand all summer. The declaration was made after Judge Wanamaker had actually started, it is said, on his trip. But instantly the telegraph wires began to click. They interrupted the itinerary of Judge Wanamaker to inform him of the news. And instantly he retraced his steps and now he is back on duty. And oh, such a judicial wrath! Oh, such a promise of real judicial fighting! The Ohio public well can lend ear to what will be said and done. There is to be a thorough washing of supreme linen.

Columbus has a very, very sick horn man. He is J. C. Daugherty, a skilled carpenter. In spite of the hot weather Daugherty is spending the summer in jail just to spite his wife. He is there for contempt of court because of his refusal to pay her alimony. Only yesterday Daugherty was called from his cell by the common pleas court and told that a contractor wishes to pay him $25 that was due. "If you will give this money to his wife and promise to do better for her, I will let you out," said the court. "I don't believe I want to do it," said the prisoner. "Then go back to jail the court snapped. And back Daugherty went. His wife will get the $25 anyway.

FREE TO ASTHMA SUFFERERS
A New Home Cure That Anyone Can Use Without Discomfort or Loss of Time.

We have a New Method that cures Asthma, and we want you to try it at our expense. No matter whether your case is of long-standing or recent development, whether it is present as Hay Fever or chronic Asthma, you should send for a free trial of our method. No matter in what climate you live, no matter what your age or occupation, if you are troubled with Asthma, our method should relieve you promptly.

We especially want to send it to those apparently hopeless cases, where all forms of inhalers, douches, opium preparations, fumes, "patent smokes," etc, have failed. We want to show everyone at our own expense that this new method is designed to end all difficult breathing, all wheezing and all those terrible paroxysms at once and for all time.

This free offer is too important to neglect a single day. Write today and begin the method at once. Send no money. Simply mail coupon below. Do it today.

FREE ASTHMA COUPON
FRONTIER ASTHMA CO., Room 223-H., Niagara and Hudson Sts., Buffalo, N. Y.
Send free trial of your method to
.....
.....
.....

PROGRAM FOR BAND CONCERT

The following program will be rendered in the Millbrook Casino Sunday evening by the River City band:

March The Stars and Stripes ..... Sousa
Overture—William Tell....Rossini
Descriptive Overture—Battle of San Juan ..... Sweet
Selections—Pink Lady .Ivan Caryll
The Hunting Scene.....Bucalossi
Waltz—Night of Gladness ..... Auriffe
Patrol—The Blue and the Gray ..... Dalley

Telephone A 153 for Sunnyside Crystal Spring Water. adv. 24.6 e o d

MONDAY AT THE LYRIC

The call of the wild has never had more vivid vitalization than it finds in Selig's triumphant motion picture play, "Alone in the Jungle," which has recently been produced in two thrilling reels. It is only reserved for a favored daring few to visit South Africa and penetrate the fastness of its death-haunted jungles. This well-built pictorial romance is as vitally throbbing as it is thrillingly interesting—true in every detail of environment, absorbing and astonishing in the utility of the stealthy and savage inhabitants, the big beasts that live by "the kill" that are projected in this as they move unrestrained in real life. One may experience all the thrills of the dangerous hunt, without the risks involved in the real chase, by viewing this startling picture play, where the shadow seems as real as the substance.

From a wobbly and uncertain platform of a raft an intrepid hunter dispatches a frenzied lioness as she leaps at them from the water's edge. This is but one of the numerous striking features that make "Alone in the Jungle" vastly interesting and thrilling as a reality and as a true nature study. In addition to its primitive forest values, it has an interesting romance involving a beautiful English girl and a young engineer.

This great picture is one of the most exciting and unusual pictures in the country today and the Lyric should be full up at the five cent admission.

WOMAN HAS HER HUBBY PINCHED

Mrs. Julia Osborn swore out a peace warrant against her husband, Steve Osborn, a Tygart, Ky., farmer, in Squire Brickley's court Friday. The action followed an assault Osborn is alleged to have committed upon his wife. The warrant was placed in Constable Enyard's hands.

Goes To Atlantic City

Francis Mack, manager of the Lyric theater, has gone to Philadelphia and Atlantic City, where he will spend a two weeks' vacation.

Returns To Philidelphia

After a short visit to his parents, Mr. and Mrs. John Jones, Ralph Jones left yesterday for Philadelphia, where he will confer with his firm, The John B. Stetson Hat Company. Mr. Jones will spend the month of August in the River City.

Conrad Fished

Conrad Reich left a little French of fish yesterday all he won Friday so he spent the day [illegible] along the [illegible] River Creek.

Jeweler J. P. Carr is placing the clock in the C. & O. station here in the Turley building.

BINGHAM AT CHAUTAUQUA THIS EVENING

Mrs. Leonora M. Lake lectured Saturday afternoon on "The Divine Rights of the Child". Saturday night the Chautauqua comes appropriately to a close in "Joy Night," in which Ralph Bingham, the well known humorist, is the central figure. The Barnard Orchestra appear in both the afternoon and evening entertainments. A large crowd is expected present at the close of the most enjoyable series of entertainments Portsmouth has ever had.

Maurice Briggs Spent 4th Here

Maurice Briggs arrived Thursday night from Columbus where he is engaged in taking a special course in athletic coaching. He will return Monday.

CHANGES ON B. & O. S-W.

Vice President A. W. Thompson and Assistant to the president George H. Campbell, of the Baltimore & Ohio, both of whom have their headquarters at Baltimore, were in the city yesterday. Both left for the East last night. Mr. Thompson came here from Chicago, while Mr. Campbell was on his way East from Louisville, where he attended the monthly meeting of the Kentucky and Indiana Terminal Company.

General Manager William C. Loree, of the B. & O. Southwestern and C., H. & D. yesterday announced that J. B. Carothers has been appointed assistant to the general manager. Mr. Carothers has been assistant to the general superintendent. He will retain his headquarters in Cincinnati.

Thomas J. Walsh has been appointed chief clerk to General Superintendent H. B. Voorhees, of the C., H. & D. and Cincinnati Terminal District. Charles Perrit, who has been chief clerk to Mr. Voorhees takes the same position in the office of R. N. Begien, now general superintendent of the B. & O. Southwestern, exclusive of the Cincinnati Terminal Division.

Stearns' Electric Rat and Roach Paste
The National Rat Killer

Kills off rats, mice, cockroaches, waterbugs and other vermin.
It is ready for use, economical, reliable and sold under an absolute guarantee of satisfaction or money back if it fails.
Sold by Druggists, 25c and $1.00 or sent direct, charges prepaid, on receipt of price.
Stearns' Electric Paste Co., Chicago, Ill.

Ice Tea
Made in a tall glass, tinkling with ice and a slice of fragrant lemon floating therein.
To properly serve this most refreshing drink, an individual spoon is needed for each glass. This spoon is extra long, well shaped and made especially for the drink. We sell them in solid silver and silver plated.
Albert Zoellner
JEWELER
Third and Chillicothe

SAGE AND SULPHUR
Made Her Look Twenty Years Younger
READ MRS. HERRICK'S SWORN STATEMENT

State of New York, County of Monroe } ss.: Rochester, N. Y.

Nancy W. Herrick, being duly sworn, deposes and says: When I was a girl I had a head of heavy, long, dark brown hair which was the envy of my friends and which attracted the attention and remarks of strangers, but as I grew older it commenced to come out. When my hair was quite thin and gray, I was induced by the many good reports I had heard of Wyeth's Sage and Sulphur to try a bottle; and you can imagine my satisfaction when I found my hair was fast coming back to its natural condition. I continued to use Sage and Sulphur until my hair was as heavy, dark and smooth as when I was a girl of sixteen. It is now four years since I began using Sage and Sulphur and my hair is in splendid condition.

Sworn to before me this 16th day of July, 1909.
Nancy W. Herrick

You Can Look Years Younger by Using
WYETH'S SAGE AND SULPHUR HAIR REMEDY
It is an Elegant, Refreshing Dressing
It Makes the Hair Soft and Glossy — It Quickly Removes Dandruff
It Stops Hair Falling and Makes the Hair Grow
It Restores Gray Hair to Natural Color
PRICE 50c. AND $1.00 A BOTTLE — AT ALL DRUGGISTS
If your druggist does not keep it, send us the price in stamps, and we will send you a large bottle, express prepaid.
Wyeth Chemical Company, 74 Cortlandt St., New York, N. Y.
FREE A 25c Cake of Wyeth's Sage and Sulphur Toilet Soap Free to anyone who will send us this advertisement with 10c in stamps to cover cost of wrapping and mailing the soap.
For Sale and recommended by Fisher & Streich.

845 GALLIA **Frank J. Baker** Children's Shoes
THE SLEEPLESS SHOEMAN
THERE IS A STYLE

about this new pump that makes it distinctive. A pretty foot that wears it looks much prettier and an ordinary foot looks attractive. You will be proud of the appearance of your feet if you let us fit you with this pump.
White Canvas, Buck, Silk, Velvet, Tan.

"GOING AWAY"
For a summer vacation, then you want The Times to follow you.
Telephone 33 or Phone 446, and it will be sent to you at any address.
Ten cents a week anywhere in America, Canada or Europe postage extra.

THE SCENIC OPEN AIR THEATRE
Only high class censored pictures shown.
The safe and hygenic Family Picture Theatre.
Bring the children. Save the car fare.
RAIN NO INTERFERENCE.
ELEVENTH AND HUTCHINS STREETS

MOVED!
C. & O. city ticket office has moved from the Washington Hotel to the Turley Building, Second and Chillicothe Streets. Both Phones 18.

SERVICE QUALITY PRICE
These are the keynotes upon which we are building up our business daily.
We can furnish you with Doors, Windows, Window Glass, Frames, Sash, Flooring, Ceiling, etc., promptly.
Also Cement, Lime, Plaster.
River City Lumber Co.
BOTH PHONES 137. TENTH AND LINCOLN

BALTIMORE & OHIO SOUTHWESTERN R.R.
LOCAL TIME TABLE
No. 51 Leave Portsmouth 7:00 a. m. Arrive Hamden 9:20 a. m.
No. 52 Leave Portsmouth 2:00 p. m. Arrive Hamden 4:35 p. m.
No. 51 Leave Hamden 7:45 a. m. Arrive Portsmouth 10:20 a. m.
No. 52 Leave Hamden 4:05 p. m. Arrive Portsmouth 6:35 p. m.
TRAINS DAILY EXCEPT SUNDAY
Connections at Hamden through solid vestibule steel trains east and west.
Sleeper reservations made upon application.
Highest standard freight service to all points.
See us for Public Storage.
J. E. SANDS, Agent.

COFFEE! COFFEE! COFFEE!
Try our Great Western Brand 35c
The Great Western Tea & Grocery Co.
Phones 283-285 Gallia Street

D. F. CREEKBAUM, Piano Tuner.
Sells Tunes Repairs **PIANOS**
23 Years Experience
Phone 1067 1024 Fourth St.

WIEDEMANN'S BEER
The Argument Is in the Bottle
Sold by the best dealers everywhere. Used in the homes of particular people. Wiedemann's is the standard by which all beers are gauged. Send for price list.
ADOLPH HURTH
DISTRIBUTOR.
210 Market St. Third and Chillicothe. Home 273 Phone 1015

LEHMAN'S Store Open Tonight Until Ten O'clock

3500 N. & W. EMPLOYES GET RAISE IN WAGE BY ARBITRATION AWARD

Roanoke, Va., July 5.—The board of arbitration composed of G. W. Merrill for the Norfolk & Western, A. B. Lowe for the maintenance of way men, and Judge William Lee Chambers, appointed to settle the wage differences between the Norfolk & Western railway and its maintenance of way men reached a decision Thursday afternoon at 5 o'clock after a three days' session.

The question of the rules and regulations under which the men are working were satisfactorily adjusted between the management of the railroad and the men and it is stated that the latter secured several important concessions in this line. This left the question of the wages alone to be settled by the board of arbitrators

This body decided to allow an increase in the wages of all classes of employes in the maintenance of way service. This increase varies in different departments of work, but, in a general way, it may be stated that the average increase will be about 6 per cent. Thirty-five hundred men are affected and the annual increase in the pay roll of this department will be between $12,000 and $130,000. Included in this increase are the bridge carpenters, track men, masons, tinners, watchmen, pump men, fence men and in fact any employes who are in any way interested in maintenance of the road, its stations and equipment in general.

A. B. Lowe, president of the International Brotherhood of Maintenance of Way Men, issued the following statement regarding the conference just closed:

Roanoke, Va., July 3, 1913.

Wednesday, July 2, at 3 p. m., Judge Chambers rendered an award, which happily was signed by all the arbitrators, thus making the award an unanimous one.

It gives the maintenance of way employes a substantial increase in their rates of pay, and strengthens, if that were possible, the good relations which have always existed between the officials of the Norfolk & Western railway and the representatives of the maintenance of way employes.

It has taken some time to bring this controversy as to rates between the two parties concerned to a final result. But meantime all the pots were boiling and all hands were at work and no break of any kind in the usual good feeling of the parties in interest.

It took some time for Mr. Merrill and myself to agree upon the third man, but the delay has abundantly justified by the good fortune which sent to us Judge Chambers, whose natural talents as a diplomat, and these are not small or few, has been added experience which makes him an expert. Thus I repeat the care of taking and the delay in the choice has been thoroughly justified by the result.

For myself I shall always carry with me very pleasant recollections of my stay in Roanoke. With the exception of a couple of trips to headquarters I have been here all the month of June. In spite of the street car strike (and of course I walked) and the attempts of "King Sol" to reduce me to a liquid state, I shall have the most pleasant recollections of the progressive railroad town of Roanoke, and especially pleasant recollections of my conferences with Mr. Merrill and the representatives of the maintenance of way employes and particularly happy remembrance of the arbitration proceedings June 30 and July 1 and 2.

I trust that everywhere this Christian and civilized method of settling all controversies as to working conditions and rates of pay may prevail to the exclusion of the brutal method of the strike, and I signed the arbitration award with the thought in mind that we were doing something to bring in this better day.

A. B. LOWE.

Ulcers and Skin Troubles

If you are suffering with any old, running or fever sores, ulcers, boils, eczema or other skin troubles, get a box of Bucklin's Arnica Salve and you will get relief promptly. Mrs. Bruce Jones, of Birmingham, Ala., suffered from an ugly ulcer for nine months and Bucklin's Arnica Salve cured her in two weeks. Will help you. Only 25c. Recommended by The Fisher & Streich Pharmacy. Adv.

COMPLICATION OF WOMAN'S ILLS

Yields to Lydia E. Pinkham's Vegetable Compound.

Athens, Texas.—"I had a complication of diseases, some of them of long standing. I wrote to you for advice and took Lydia E. Pinkham's Vegetable Compound, and some other things that you suggested. I must confess that I am much better in every way and have been relieved of some of the worst troubles. My neighbors say I look younger now than I did fifteen years ago."—Mrs. SARAH R. WHATLEY, Athens, Texas, R. F. D. No. 3 Box 92.

We know of no other medicine which has been so successful in relieving the suffering of women, or received so many genuine testimonials, as has Lydia E. Pinkham's Vegetable Compound.

In nearly every community you will find women who have been restored to health by this famous medicine. Almost every woman you meet knows of the great good it has been doing among suffering women for the past 30 years.

In the Pinkham Laboratory at Lynn, Mass., are files containing hundreds of thousands of letters from women seeking health, in which many openly state over their own signatures that they have regained their health by taking Lydia E. Pinkham's Vegetable Compound, many of them state that it has saved them from surgical operations.

If you want special advice write to Lydia E. Pinkham Medicine Co. (confidential) Lynn, Mass. Your letter will be opened, read and answered by a woman and held in strict confidence.

Orated At Oak Hill

Members of the Red Men and G. A. R. jointly observed Independence Day at Oak Hill. Capt. W. L. B. Jack and Henry L. Cline local Red Men, delivered the principal addresses while Hon. C. A. Robinson, the Red Men's evangelist contributed a little oratorical fireworks by way of celebration of the event.

During their stay in Oak Hill the local speakers were the guests of Mayor Messer who royally entertained them.

In Cincinnati On Business

Charley Mitchell went to Cincinnati Saturday on a short business trip for the Mitchell Manufacturing company.

Best Laxative for the Aged

Old men and women feel the need of a laxative more than young folks, but it must be safe and harmless and one which will not cause pain. Dr. King's New Life Pills are especially good for the aged, for they act promptly and easily. Price 25c. Recommended by The Fisher & Streich Pharmacy. adv

JUDGE NEWMAN HERE ON VISIT

Oscar W. Newman justice of the state supreme court, arrived Thursday night from Columbus to spend the Fourth and week-end with his wife and daughter, Katherine, who are here visiting friends. Judge Newman will return to his duties Monday morning.

Telephone A 153 for Sunnyside Crystal Spring Water. adv. 24-6 e o d

WOMAN AND BABE JUST MISSED BY A STRAY BULLET

Providence hovered over the home of John Rice, at Fullerton, Friday, and saved his wife and child from a possible tragic death. Mrs. Rice was sitting at her machine sewing and arose to go to another part of the room, when a 38-caliber bullet came crashing through the window and passed over a course in a direct line in which she had been sitting.

The boy in a chair nearby also narrowly escaped being struck by a stray bullet.

Who shot the gun and the motive of the shooting is a mystery. Squire Brickey has decided to probe the affair and has called an examining court for July 12th.

Wholesale arrests are to be made, according to the Squire, in a dragnet which has been spread to catch the guilty party.

Fullerton Constable Is Among Missing

Much concern is being felt over the failure of Constable Dave Enyart, of Fullerton, to be around his old haunts. He was given a peace warrant Friday to serve on Steve Orsband, of Fairview Hill. The constable left to serve the papers but has not been seen since. When swearing to the papers in Squire Brickey's court, the wife of Orsband warned the officials to be careful as he was in an ugly frame of mind.

Picnic Is Enlivened By Several Fights

Blood and booze flowed freely at a picnic given Friday by the Payne Brothers in a little grove back of Arion. Jesse Jackson, aged 55, of Otway, had his head split open by reason of contact with a whiskey bottle in the hands of James Current. Two eyes of Chas. Jackson, aged 26, his son, were blackened by the fists of Chas. Freeman, of McDermott. No arrests were made as there wasn't an officer on the grounds.

Staging the second act of the fighting a number of men led by "Bill" Freeman jumped on John Braden and brutally assaulted him. Braden was so badly battered up that he had to be carried from the grounds.

As a finale of the day's stirring of hostilities, several women became involved in a brawl but the men separated them before they did each other bodily harm.

Eye witnesses to the fighting claim the spirit of pugilism was engineered into the picnickers by reason of an over indulgence in joy water. Other minor fights occured on the grounds all through the day. The one in which the Jackson's and Freeman were involved in the afternoon seemed to be a drunken brawl in which everybody that came on the scene took a hand. It was settled only when the two Jackson's were knocked down and out.

Capt. Jack Has Recovered

Captain W. L. B. Jack has practically recovered from a severe sunstroke sustained several days ago.

Takes Job At Gas Co.

Harry Havener, a graduate of the Portsmouth College of Business, has taken a temporary position with the gas company.

CAPUDINE

CURES HEADACHE

COLDS AND GRIPP

Sold by Leading Drug Stores

Dr. F. C. Goodwin To Go West For Health

Dr. and Mrs. F. C. Goodwin have arranged to leave next Wednesday for the West, where they will remain indefinitely for the benefit of Dr. Goodwin's health, as he has not been feeling any too well the past few weeks and is in need of rest.

Dr. Goodwin has rented his East Fourth street home intact to Andrew Glass and several other officials of the Portsmouth Steel company and they will occupy it during the absence of Dr. and Mrs. Goodwin.

Portsmouth Man Is President Of College

The Arkansas Gazette of Little Rock of local interest says:

"A merger of Draughon's Practical Business College and Bohlinger's College, known as the Southwestern Railroad and Telegraph School, was effected yesterday at a conference of officials of both institutions. Both institutions will be operated under the name of Draughon's Practical Business College of Little Rock, and will be conducted at the present location of the business college in the Hollenberg building. Seventh and Main streets. The telegraph department of the consolidated school will be continued at the present quarters of Bohlinger's College, until main line wires of the railroads can be strung into the Hollenberg building.

The officers of the new organization are: President W. A. Ziegler, who has been manager of Draughon's College for several years; vice president, A. Bohlinger, formerly manager of the Bohlinger school of telegraphy; secretary and treasurer, B. C. Bain, and director, Wallace Townsend.

Mr. and Mrs. Will Ziegler arrived in the city Thursday and will spend a ten days' vacation here with local relatives and friends. When Mr. Ziegler took hold of the business college it had 52 students now it boasts of an enrollment in excess of the 300 mark. In one day Mr. Ziegler enrolled 22 students. He has made good in educational work and his school ranks as one of the very best in the South.

Deals In Realty

B. A. Bierley Thursday sold a lot on Oakland avenue to A. C. Blake, of East Fourth street. The lot was until recently the property of Barney Geygan.

Telephone A 153 for Sunnyside Crystal Spring Water. adv. 24-6 e o d

A Big Hit

There is nothing makes a bigger hit with a hungry person than to know the digestion is working properly and that your meals are going to benefit you. If you are not in this class take.

HOSTETTER'S STOMACH BITTERS

It is an excellent medicine for all Stomach, Liver and Bowel Ills; also Malaria. Try it now.

Westinghouse Mazda Lamps Reduced!

BUY NOW

25 Watts	35c
40 Watts	35c
60 Watts	45c
100 Watts	80c
150 Watts	$1.20

THE PORTSMOUTH SUPPLY & MFG. CO.
Corner Offnere and Gallia Streets

"Onyx" Hosiery

TRADE MARK

The "Onyx" Brand will give better wear than any hosiery known. For Men, Women and Children, from 25c. to $3.00 per pair, in any color or style you wish from Cotton to Silk. Be sure to look for the trade-mark shown above stamped on every pair. Sold by all good stores.

LORD & TAYLOR Wholesale Distributors NEW YORK

SOLD BY Marting Bros.

THE PUBLIC BENEFIT ATLAS SALE!

STARTS WEDNESDAY JULY 9, AT 10 A. M.

CLOSED Monday and Tuesday

To prepare for this tremendous event. Wonderful bargains in all departments. Don't miss it. Be here when the doors fly open at 10 a. m. Wednesday and share in the bargains. You will find it the

Greatest Sale in a Decade!

Watch the newspapers and get our circular at your door!

NOTICE TO CONTRACTORS

SEALED PROPOSALS

will be received until 12 o'clock noon, Friday, July 11, 1913, at the office of the Auditor of Scioto County, and the same will be publicly opened and the contract awarded at 1 o'clock p. m., on the same date, at the office of the Board of County Commissioners for furnishing all the labor and material necessary in the following work:

One iron, concrete floored bridge and masonry over each of the followings creeks:

Little Bear Creek in Union township.
Bell Run in Clay township.
Hale's Creek in Bloom township.
Long Run in Madison township.
Park's Run in Harrison township.

All work to be done in accordance with the approved plans and specifications on file in the office of the County Auditor.

Each and every bid must be accompanied with Cash, Bond or Certified Check, payable to the County Auditor, in the sum of One Hundred Dollars ($100.00) as evidence of good faith on the part of the bidder (that shall be awarded the contract) that he will enter into same within five (5) days after the same shall have been awarded to him, and give necessary approved bond for the faithful performance of his contract.

The Board of County Commissioners reserves the right to reject any and all bids.

By order of the Board of County Commissioners of Scioto County, this 12th day of June, 1913.

THOS. C. PATTERSON,
County Auditor and Clerk of Board.
Jun-14-21-28-Jly-5

BOND SALE

Sealed proposals will be received by the Clerk of the Board of Education of the New Boston Village School district, Scioto County, Ohio, at the office of said Clerk, in New Boston, Ohio, until 12:00 o'clock, noon, Friday, July 18th, 1913, for the purchase of $600.00 "New Boston Village School Improvement Bonds" dated July 15th, 1913, and maturing as follows:

One bond, $100.00	July 15, 1923
One bond, 100.00	July 15, 1924
One bond, 100.00	July 15, 1925
One bond, 100.00	July 15, 1926
One bond, 100.00	July 15, 1927
One bond, 100.00	July 15, 1928
One bond, 100.00	July 15, 1929
One bond, 100.00	July 15, 1930
One bond, 100.00	July 15, 1931

Said bonds are coupon bonds, nine (9) in number, numbered consecutively from 1 to 22, both inclusive, of the denomination of $100.00 each, bearing interest at the rate of five (5) per cent per annum, payable semi-annually on the 15th day of July and January of each year, from the date of issue to the date of maturity, at the office of the Portsmouth Banking company, in the city of Portsmouth, Ohio, and are issued under authority of section 7630 of the General Code of the State of Ohio, and under authority of a resolution adopted by the Board of Education of said Village of New Boston School district on May 29th, 1913.

Each proposal must be accompanied by a certified check upon some solvent bank, payable to the order of Roy H. Coburn, Clerk, in an amount equal to five per cent of the par value of the bonds bid for.

No proposal in an amount less than the par value of the bonds bid for and accrued interest to the date of delivery will be considered.

Proposals shall be sealed and endorsed "Proposals for New Boston Village School Improvement Bonds" and addressed to Roy H. Coburn, Clerk of the Board of Education of the New Boston Village School district, Portsmouth, Ohio.

The right is reserved by the Board to reject any or all bids.

By order and direction of the Board
ROY H. COBURN, Clerk
June-14-1-Sats

LET ME REBUILD YOUR FEET

I can make your feet beautiful and a delight instead of a source of agony.

HENRY H. WINTER
AT
Winter's Economy Shoe Store

...USE... CHI-NAMEL!

...FOR...

Flood Scarred Floors

For Sale By

The Pure Drugs Co.

Eleventh and Hutchins. Two Stores Turley Building.

Have You A Want---Fill It With A Times Want.

DO NOT WAIT PAY YOUR GAS BILLS TODAY!

No Discount Allowed After the 10th.

The Portsmouth Gas Co.

EVENING TIMES SPORTS

CHAMPS TAKE TWO FROM HUNTINGTON

Huntington, W. Va., July 5.—Huntington dropped both games of the Fourth of July morning and afternoon spasms, one by the score of 3 to 0, the other by a score of 6 to 0. How Portsmouth scored her nine runs is immaterial. Furthermore it would but add to the disgrace of 18 scoreless innings to go into detail. Let it be sufficient to say that there were quite a few bone-heads mixed with the numerous errors committed by the Blue Sox.

Kelly worked in the opening game. As one fan put it, he is a "flinger but not much of a pitcher." In other words, he exercises absolutely no judgment. He is a mechanical performer and with men on bases he looks like a rank busher. Two of the runs scored by the Champs were gifts, pure and simple, brought about by his blunders; the other counter was due to uncertain work behind him.

The second game was a repetition of the first, only worse. The Sox looked like children at bat and judging from the manner in which the fans rooted one would judge that they assembled merely to make sport of the Huntington players. That they had plenty of opportunities to get in their good work is evident from the box score. Four errors of commission are recorded and about as many more errors of omission, bone-headed plays in other words, helped the Champs to six big, juicy runs.

At bat the Sox were failures. Munk made them look like school boys in the morning and Donalds rubbed it in when he tried his hand at the game in the afternoon. Six hits was the sum total of their entire day's work and six hits in two games is generally good for about one in every twenty. As we said in the start, there is no use going into detail, so we might as well saw off now as any time. The scores:

MORNING GAME.

Portsmouth.	AB.	R.	H.	PO.	A.	E.
Baggan, lf	3	1	1	5	0	0
E. Cain, ss	4	0	1	3	2	0
H. Cain, cf	4	1	1	1	0	0
Conwell, 3b	2	1	1	3	3	2
Southworth, rf	4	0	0	3	0	0
Edwards, 1b	3	0	1	5	0	0
Beers, c	3	0	0	1	1	0
Childs, 2b	4	0	0	6	1	0
Munk, p	3	0	0	0	1	0
Totals	30	3	5	27	8	2

Huntington.	AB.	R.	H.	PO.	A.	E.
Johnson, 1b	3	0	1	12	1	1
Wilkie, lf	3	0	0	0	0	0
Madden, rf	3	0	0	2	0	0
Schlegel, 3b	4	0	0	0	1	0
Eastman, ss	4	0	0	2	3	1
Redman, c	4	0	1	4	2	0
Curtis, 2b	2	0	1	5	4	0
Mamaux, cf	3	0	0	2	0	0
Kelly, p	3	0	0	0	1	1
Totals	29	0	3	27	12	2

Score by innings:

Portsmouth	001101000—3
Huntington	000000000—0

Three-base hit—Baggan. Sacrifice hits—Conwell 2, Wilkie, Curtis. Stolen bases—Baggan, H. Cain, Conwell, Edwards. Bases on balls—Off Mun 2, off Kelly 3. Struck out—By Munk 1, by Kelly 3. Wild pitch—Kelly. Hit by pitcher—Baggan. Time of game—1:30. Umpire—Schuler.

AFTERNOON GAME.

Portsmouth.	AB.	R.	H.	PO.	A.	E.
Baggan, cf	4	2	2	4	0	0
E. Cain, ss	4	0	0	1	2	0
H. Cain, cf	4	0	0	3	0	0
Conwell, 3b	4	0	1	2	1	0
Southworth, rf	4	2	1	1	0	0
Edwards, 2b	3	1	0	3	2	0
Weinhart, c	4	1	2	5	2	0
Beers, lf	3	0	0	8	0	1
Donalds, p	4	0	0	0	3	0
Totals	34	6	6	27	10	1

Huntington.	AB.	R.	H.	PO.	A.	E.
Johnson, 1b	3	0	2	9	0	1
Wilkie, lf	3	0	0	2	0	0
Madden, rf	4	0	0	2	0	0
Guhl, cf	3	0	0	2	0	0
Schlegel, 3b	3	0	1	1	2	0
Eastman, ss	4	0	0	3	4	0
Redman, c	3	0	0	6	0	0
Curtis, 2b	3	0	0	2	0	2
Black, p	0	0	0	0	1	1
Mamaux, p	3	0	0	0	3	0
Totals	29	0	3	27	10	4

Score by innings:

Portsmouth	140000010—6
Huntington	000000000—0

Home run—Southorth. Sacrifice hits—E. Cain, Edwards, Beers, Wilkie. Stolen bases—Baggan 2. Bases on balls—Off Donalds 3, off Black 1. Struck out—By Donalds 4, by Mamaux 6. Time of game—1:40. Umpire—Schuler.

Was Given Pitcher

By beating James W. Bannon, Jr., one stroke, Sidney Davidson won the 36-hole endurance contest pulled off by the Portsmouth Golf club Friday. There were 15 contestants and the winner was presented with a silver pitcher (totally empty). A number of tennis games were played and the Fourth was made a lively one at the golf links.

TO STICK BY BRENNAN

The members of the Philadelphia National club met in Philadelphia Friday and decided to stand by Brennan if he refuses to pay the $100 fine imposed by President Lynch, following the Brennan-McGraw fight. Mike Doolan, representative of the baseball players' organization, proposes taking the matter before the directors of the National league.

Class To Tell

The Fourth proved to be a pretty rough day for the second tier of teams in the Ohio State. With the exception of Marysville all of them dropped a double-header. Class will always tell.

IS CLUBBING THE GLOBULE

George Andres is rounding out another good year with the Des Moines club. The first week he walked up to the plate 21 times and [illegible] the phenomenal [illegible] table average of .331

500 Fans Will Go

Arrangements for the trip to Lexington on Sunday, July 20, will be perfected next week. The indications are that fully 500 fans will make the trip providing the weather is as warm as it has been the past three weeks.

Third In 2:11 Pace

Inez, Charles Valentine's fast pacer won third money in the 2:11 pace in Dayton on Thursday. The best time was 2:09. Five went out and were the only heats made and then dropped back in the driving horse. Mr. Valentine is well-known horseman at Waverly.

CHESTER KERR
Clothes Repairer
Dry Cleaning Pressing
Prices Reasonable

Office Treatment of Rectal Diseases
Without loss of time from work or business.
Chronic diseases treated by electricity.
TWELVE YEARS EXPERIENCE
733 SECOND STREET PHONE 77
PORTSMOUTH, OHIO.
W. E. GAULT, M. D.

YOUNG WAS BADLY HURT

It is said that Young, the sensational hard-hitting catcher of the Charleston team may never be able to play again. Billy Doyle, who has a string on the player, says his finger is so badly broken that it is hard to tell what the result will be. Mr. Doyle says Young is one of the grandest ball players he has seen for a long time.

Dotes On Blue Sox

If there were a few more Huntington teams in the league Rudy Munk would be the boss pitcher in the Ohio State. He has pitched two games against the Blue Sox and they have not scored a run off his delivery and have only made five hits in the two games. Three weeks ago he blanked Huntington, 5 to 0 and yesterday, 3 to 0. One game he yielded three and the other two hits. The liberal, magnanimous youth.

A. A. FACTS.

- Milwaukee leads in team batting.
- St. Paul leads in team fielding.
- Columbus leads in home runs.
- Louisville leads in three-base hits.
- Kansas City leads in two-base hits.
- Milwaukee leads in stolen bases.
- Columbus leads in sacrifice hits.
- Kansas City has won the most extra inning games.
- Chappelle is the real leader in batting.
- Benton leads in sacrifice hitting.
- Krug leads in base running.
- Barbeau leads in home runs.
- Behg leads in triples.
- W. Hinchman leads in doubles.
- Barbeau has secured the most runs.
- Danforth leads in shut-outs.
- Autrey leads first basemen.
- Gardner leads second basemen.
- Perring leads third basemen.
- Scott leads shortstops.
- James leads catchers.
- Drake leads outfielders.

Big Mack The Boss

Here are the pitching records of the Columbus A. A. boxmen:

	W.	L.	TO.	Pct.
Turner	1	0	1	1.000
Perry	1	1	1	.500
McMullan	10	4	3	.714
Davis	10	5	0	.667
Cole	5	6	5	.571
Cook	8	7	6	.533
Vance	4	4	2	.500

May Pull Trade

Chicago, July 5.—Joe Tinker and John Evers continue to hold pleasant conversations on the subject of trades or deals. Each thinks he can frame up something to keep the club out each is also of the opinion that the other fellow should stick except a solitary infielder to hold a vacant glove in exchange for the last performer on his team.

Says Garry Was Hasty

Manager McGraw of the Giants has altered his stand in regard to the New York club and he says he will defend the action of President Lynch and McGraw when Manager Herrmann, chairman of the executive committee of the National commission, decided on the disciplinary measures against the Giants manager. Herrmann is the man who made the rules and McGraw says he will abide by them.

Schreiber Won 2 Games

[illegible]

Honors Are Divided

[illegible]

LEXINGTON ON SUNDAY

The rapidly climbing Lexington Colts opened a three-game series at Millbrook this afternoon. They should draw 2,500 fans to the park Sunday. It will be a battle royal for fair. Either Becknell or Hatfwie will work for the Champs.

When Lexington was here in May the Colts copped three in a row. The all-absorbing question now is, will history repeat itself? We should say not. The Champs will cop the series.

Russell Is A Find

The critics have agreed for once. Yep, by heckfreno, they have.

They claim that Tex Russell of the White Sox is the best left-hander that has broken into either of the big leagues in the past ten years. Plank, Marquard, Gregg, et al are not excepted.

THE LEADERS TO CLASH

Portsmouth opened at home with Lexington Saturday. Charleston is in Chillicothe, where the fun should fly the next few days. Hamilton is in Huntington and Maysville in Ironton.

The Giants Won Two

It begins to look like the Giants intend to retain their lead. They walloped the hard hitting, fleet-footed Brooklyn team twice in the same place Friday. They failed to gain on the Pirates, however, who came back and beat the Boston Braves two games.

NOW IT IS THE CUBLETS

John J. McGraw figures the Cubs will be the only team between his people and another flag. Is he wishing hard or merely father to the thought or merely father to the dope?

It wouldn't surprise a lot at that to see Giants, Cubs and Pirates all in one clinch grapple about September 1. The habit of 12 long struggling years is not easily broken.

SCRAPPERS SUSPENDED

New York, July 5.—Thomas J. Lynch, president of the National league, announced today that he had suspended John J. McGraw, manager of the New York Giants, and Ad S. Lewis, president of the Philadelphia club, for 30 days as a result of their conduct on the field in Philadelphia on Monday. The suspension of McGraw and Lewis was the result of a fracas between the Giants and Phillies in the Quaker City. Lewis is said to have called President Lynch a "yellow dog" and McGraw is said to have called Lynch a "[illegible]" and a "[illegible]" when the Giant manager was ordered from the field by Umpire Rigler. Lewis is said to have followed McGraw into the Giants' dugout and there the fracas started. Lynch is said to have been informed that Lewis had called him

HEAT RECORD NOW BROKEN

With Old Sol shining on Dr. Harry Schirrmann's weather recording equipment at his home at Eighth and Chillicothe streets at noon Saturday it registered 101 degrees, the highest registered in many years.

Dr. Schirman was out of the city and it was impossible to learn just how long it had been since this temperature was recorded. The maximum Sunday was 99.

Oh, yes, the backbone of the heat wave has been broken. About as much chance as a rooster has of living that has just crowed around a camp meeting in Georgia.

YESTERDAY'S RESULTS

OHIO STATE LEAGUE.

Portsmouth 3, Huntington 0 (1st game).
Portsmouth 6, Huntington 0 (2nd game).
Charleston 10, Ironton 1 (1st game).
Charleston 1, Ironton 0 (2nd game).
Maysville 2, Chillicothe 1 (1st game).
Chillicothe 7, Maysville 5 (2nd game).
Lexington 3, Hamilton 2 (1st game).
Lexington 18, Hamilton 3 (2nd game).

NATIONAL LEAGUE.

Cincinnati 5, Chicago 0 (1st game).
Chicago 5, Cincinnati 3 (2nd game).
New York 5, Brooklyn 2 (1st game).
New York 9, Brooklyn 5 (2nd game).
Philadelphia 6, Boston 2 (1st game).
Philadelphia 6, Boston 1 (2nd game).
St. Louis 3, Pittsburg 3 (1st game; 11 innings; called).
St. Louis 12, Pittsburg 8 (2nd game).

AMERICAN LEAGUE.

Washington 5, New York 0 (1st game).
New York 5, Washington 2 (2nd game).
Boston 13, Philadelphia 6 (1st game).
Philadelphia 5, Boston 3 (2nd game).
Cleveland 1, Detroit 2 (1st game).
Cleveland 4, Detroit 2 (2nd game).
St. Louis 6, Chicago 1 (1st game).
Chicago 2, St. Louis 1 (2nd game).

AMERICAN ASSOCIATION.

Toledo 3, Columbus 1 (1st game).
Toledo 3, Columbus 2, (2nd game).
Minneapolis 1, St. Paul 4 (1st game; 11 innings; called).
Minneapolis 3, St. Paul 2 (2nd game).
Louisville 5, Indianapolis 1 (1st game).
Indianapolis 6, Louisville 4 (2nd game).
Kansas City 7, Milwaukee 1 (1st game).
Kansas City 7, Milwaukee 0 (2nd game).

CLUB STANDING

OHIO STATE LEAGUE.

	Won.	Lost.	Pct.
Chillicothe	35	19	.648
Lexington	36	20	.643
Charleston	35	21	.625
Portsmouth	34	23	.596
Hamilton	23	31	.426
Huntington	21	35	.375
Maysville	19	34	.358
Ironton	18	36	.321

NATIONAL LEAGUE.

	Won.	Lost.	Pct.
New York	45	23	.662
Philadelphia	40	25	.615
Chicago	38	33	.535
Brooklyn	35	31	.530
Pittsburg	31	33	.484
St. Louis	30	30	.429
Boston	25	40	.312
Cincinnati	27	44	.380

AMERICAN LEAGUE.

	Won.	Lost.	Pct.
Philadelphia	52	18	.743
Cleveland	40	29	.513
Washington	41	33	.554
Chicago	42	34	.553
Boston	36	34	.514
St. Louis	30	42	.417
Detroit	29	43	.377
New York	30	50	.286

AMERICAN ASSOCIATION.

	Won.	Lost.	Pct.
Columbus	45	30	.600
Milwaukee	45	34	.571
Louisville	41	37	.526
Minneapolis	38	38	.500
St. Paul	36	37	.493
Kansas City	39	44	.470
Toledo	33	47	.405
Indianapolis	29	45	.392

Big Scrap At Kool Koney

Coney Island, at Fullerton, Ky., staged another one of its free-for-alls Friday when a number of picnickers, despite the efforts of Captain Davis to stamp out disorder, became involved in a brawl. Chas. Lybrook was struck across the mouth with the stock of a buggy whip and received a nasty gash.

A warrant has been sworn out for the arrest of Garfield Craycraft, who is supposed to have indicted the injury.

WANTED

Laborers, $2 per day. Also union carpenters at new water works. Nicola Building Co. adv 8-1

WOMEN HAD BALL GAME

One of the features of the day's festivities in Millbrook park Friday was the ball game between the Sew-Sews and All-Rights, the teams being made up of young ladies. The Sew-Sews won, the score being 7 to 5.

The pitchers were Miss Doyle and Miss Walker and the game was umpired by Bruce Plummer. Miss Doyle starred at the bat as she lined out two home runs. A number of the girls appeared in bloomer costumes and the game was very interesting. A large crowd was on hand and the female diamond exponents received much applause.

NOTICE.

All Odd Fellows are requested to meet at the hall at 7 p. m. Saturday, July 5, to make arrangements for the burial of Brother Rhodes.

R. L. OAKLEY, Noble Grand.
adv—1t

Here From Columbus

George Kricker, Jr., who is employed in a Columbus garage, is here to visit home folks for a few days.

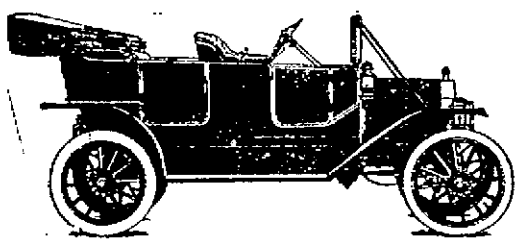

FORD The Universal Car

Every day is "Independence Day" to him who owns a Ford. Liberty from confinement to narrowing environment—and that at small cost—is one of the many boons which the sturdy, powerful Ford has brought to untold thousands. Why not to you?

Here's the test: 300,000 Fords now in service. Runabout $525; Touring Car, $600; Town Car, $800—f. o. b. Detroit, with all equipment. Get catalogue and all particulars from

W. J. FRIEL
734-736 FIFTH STREET
HOME PHONE 961. BELL PHONE 184

SOCIETY

The Times' Birthday Calendar

It Tells You Your Future if You Were Born on This Day—

IF THIS IS YOUR BIRTHDAY

You will be successful and your ventures will be profitable, but you are warned against traveling or great changes, also do not be dazzled by false show as it may cause you to overlook real friends.

Those born today will be generally fortunate and will attain wealth and position. They will have the power to control, but lest this descend to mere selfish tyranny, they should be taught to wait on themselves and to regard the rights of other, and never should their selfish whims be indulged.

Miss Ella Grimm, of East Eighth street, left yesterday for an extended visit with her sister, Mrs. W. A. Winter, at Hamilton, Ontario, Canada.

The Jackson Herald has the following to say of the wedding of Miss Anna Clark and Mr. John Thomas which was briefly mentioned in Wednesday's Times:

"A very quiet and impressive wedding ceremony was performed at St. Mary's parsonage in Portsmouth, Wednesday evening at eight o'clock, when Father Goebel united Mr. John Thomas and Miss Anna Clark in the holy bonds of matrimony. The couple was attended by Dan and Gertrude Clark of this city and witnessed by John Clark, of this city, and Miss Cecilia Duffy, of Chicago, besides a few Portsmouth friends.

The groom is a son of Mr. and Mrs. Joshua Thomas, of this city. He is employed as stenographer at the N. & W. office in Portsmouth and has the confidence and esteem of his employers and friends. He is an excellent young man and is worthy of the confidence of the young lady he has chosen for his wife.

The bride is one of Jackson's finest young women. She is a daughter of Mr. and Mrs. John H. Clark and was born and raised here. She is highly popular, of a most pleasing disposition and is a favorite with all who know her. They will reside in Portsmouth heartiest felicitations and well wishes."

Miss Sue Bevis, of 1806 Hutchins avenue left Saturday to visit her grandparents, Mr. and Mrs. E. C. Sellards of Garrison, Ky. She will visit at Vanceburg and Newport, Ky., also.

The Misses Elsie Gall, Lucy Brown, Ruth Blackburn and the Messrs. Carl Bant, Earl Watkins and Walter Blackburn spent the Fourth at Serpent Mound, Adams county.

Mrs. Arthur H. Bannon will leave next week for Chelsea, Mass., where she will spend the balance of the summer with her parents, Dr. and Mrs. Charles Leeds.

Mrs. H. . Ferguson and daughter, Sylva, have returned from Columbus, accompanied by Mrs. Emma Geisel, after a visit with relatives.

Harry Colburn, of Columbus, is expected in the city tonight to visit his cousin, Roy Ferguson.

Miss Eva Braden of Fullerton, Ky., entertained with a luncheon Thursday in honor of her guests, Misses Jessie Thompson and Mabel Lafferty, of Greenup, Ky. Those present were: Misses Mabel Lafferty, Jessie Thompson, Rose Jones, Eva Boynton; Messrs. Russell McElhaney, Elmer Braden, Omer Braden, Willard Webb and Charles Killen.

Mr. Wade S. Kennedy, Miss Teresa Kennedy and Miss Irene McGregor left today in their machine for Sinking Springs, accompanied by their guests, Mrs. Frank Turley and Mrs. Cecil Belleson, who are returning to their home in Sinking Springs, after spending the week at the Kennedy home.

Mrs. Charles Rowe has returned from Ironton, where she went to attend a big celebration planned in honor of the new state officers of the Woman's Relief Corps, Miss Chapman, president, Mrs. Thomas, treasurer, and Mrs. Charles Rowe, of Portsmouth, state secretary, which had to be postponed on account of the rain on Tuesday, which spoiled the plans. The celebration will be held next week, when Mrs. Rowe will go up to Ironton to attend the festivities.

Miss Inez Clark of Washington street had as a Fourth of July guest Miss Charlotte Lewis of Georgetown, O.

Mr. and Mrs. A. L. Hammel of Second street spent the holiday with relatives in Ashland, Ky.

Dr. and Mrs. E. O. McCall and family drove to Huntington Friday in their new machine.

George Kricker came down from Columbus to spend the Fourth with his mother, Mrs. George Kricker, of East Fourth street.

Miss Edith Fulton is at home from Canton, where she has been teaching in the public schools for the past year.

Mr. and Mrs. W. W. Gates and Dr. and Mrs. F. C. Goodwin spent the Mineral Springs. The trip was made in the handsome new Gates machine.

H. C. Cannon and Mr. Topas, of the planning department of the Selby Shoe company, went to Louisville, Ky., to spend a few days with Mr. Cannon's brother.

Mrs. Agnes Ricker McCollough, who has been travelling in Europe with Mr. McCollough for the past year, is expected here the middle of this month to visit friends for a few days.

Mr. Jay Lee Cross came down from Cleveland to spend a few days with Mrs. Cross, who is visiting at the Peebles home on Second street.

E. J. Morgan is spending a few days with his family at Oak Hill.

Mrs. W. L. Bayless son, John England, left today to resume his work in Atlanta, Ga., after a two weeks' visit with his mother.

Mr. and Mrs. E. C. Dowling, daughters, Dorothy and Helen, and niece, Miss Myrtle Alexander, drove out in the country to picnic today.

The O. A. L. club will be entertained next Thursday evening at the home of Miss Ellen Watkins.

Mr. and Mrs. Maurice Haywood motored to Peebles Friday to spend the day with relatives and friends.

Bringing with him a bride, Harry Barrows arrived in the city Friday to spend a few days with his mother, Mrs. M. A. Barrows. Wednesday night Mr. Barrows, an employe of the N. & W., was married to Miss Pearl Overstreet at Roanoke. The couple are now on their honeymoon.

C. H. Maupin, who is in the city from Williamson, will return within a few days, accompanied by his wife, who has been visiting relatives. Miss Mildred Barrows will also accompany them to Williamson for a visit.

Mr. Fred Klingmann and wife and Dr. Harry Schirman and family motored to Mineral Springs the morning of the Fourth, returning Saturday morning. The motorists report good roads, the trip being made in two hours.

Capt. G. W. Davis and wife, Mrs. Katherine McAllister, Mr. and Mrs. B. F. Bennett and son, Franklin of Fullerton, spent the Fourth at their summer cottage, Sycamore Lodge on the banks of TygartCreek. The day was spent in angling with good success.

Mr. and Mrs. Fay Hamilton, of Waverly, spent the Fourth with local relatives.

Dr. Howard Sellards and family have gone to Van Wert, O., for an extended visit to escape the heat wave here.

Miss Gertrude Davidson left today for Chicago to take a special course at the Chicago University.

Miss Louise Crawford, of Ironton, and guest, Miss Vira Holcomb, of New Brighton, Mass., Mr. Adna Johnson, of Ironton, and guest, Mr. Hiram Carpenter, will drive down from Ironton this evening to dine at the Baker House in Wheelersburg.

Mr. and Mrs. Charles Hauck and family motored to Columbus yesterday and brought their son Carl home for a few days' visit.

Mrs. C. L. Counts, of Richmondale, arrived today to visit her sister, Mrs. Charles Rowe. Mrs. Counts will also visit her sister, Mrs. Mary Yingling, on her farm at Haverhill.

Mrs. Earl Billings and Miss Myrtle Ahrs, of Ceredo, W. Va., returned to their home today at the end of a short visit with Mr. and Mrs. Wesley Hancock.

Evan, James and Ellsworth Williams, Tom Brubach, H. A. Marting and William Thomas started today on an automobile trip to Cincinnati, Dayton and Lexington, Ky.

Mrs. Ralph Baird's guest, Mrs. F. M. Edwards, of Columbus, returned yesterday to her home to accompany Dr. Edwards on an outing to Cedar Point, after which she will return to Portsmouth to visit among her friends.

Little Miss Helen Whitelaw, of Cincinnati, is a guest at the home of Mr. and Mrs. F. L. Johnson for two weeks, when Miss Ada Johnson is coming up for a visit and will accompany her niece home.

Miss Katherine Newman, of Columbus, will be the guest of Miss Nell Turley over Sunday.

Mr. and Mrs. Oscar Wilhelm and Mr. and Mrs. C. C. Grice motored to Sulphur Lick Springs to spend the Fourth.

Miss Stephanie Hohman is spending a few days with friends at Franklin Furnace.

H. A. Marting, Ralph Murphy, Wallace Drew, Charles Turley, James Williams and William Thomas spent the Fourth at Mineral Springs.

Mr. John Kelley, of Columbus, is here for a week's visit with his nieces, at the corner of Fourth and Union streets.

Mr. George Sellards, of Goodman, W. Va., has been the guest of Miss Lillian Hancock for the past few days.

The Merry Twelve club will picnic next Thursday at Millbrook park.

Mrs. Lilias Holman and Miss Anna Smith were guests of friends at Gephart's Station near the Fourth.

Mr. and Mrs. Oscar Adams and baby, Elizabeth, are visiting at the home of Mrs. Mary Yingling, at Harrisonville.

John G. Dillon has returned from a business trip to Grand Rapids, Mich., where he found the weather very hot.

William Prince, the young son of Mr. and Mrs. John Prince left Saturday morning for the country. He will spend the remainder of the summer with his grand-parents, Mr. and Mrs. W. B. Drum of the West Side.

Judge and Mrs. W. D. James spent the Fourth on their farm near Wakefield, where they were delightfully entertained.

Mr. and Mrs. F. K. S. Clinkenbeard took their departure Saturday for Rochester, N. Y., where they will attend the Grand Lodge meeting of the B. P. O. Elks. Mr. Clinkenbeard goes as a delegate from Portsmouth Lodge No. 154, B. P. O. Elks.

The following young people enjoyed a delightful ride down the Ohio river yesterday in Capt. Doudley's motor boat: Mr. and Mrs. Harry Boyd and son, Francis Harold, the Misses Margaret McCaffry, Edith Ankrom, Maude Leger, and Nell Wendelken. The party enjoyed a delicious picnic along the river bank and made the return trip late in the evening.

George Miller, who was left deaf and dumb following a long siege of typhoid fever four years ago is soliciting aid with the view to entering a school for deaf and dumb.

Mr. Jesse Curnutte and Miss Lula May Hammond both of this city were united in marriage by Rev. A. F. Hughes at the Bigelow parsonage Saturday morning.

I BROUGHT YOU CUT-RATE PRICES

STEWART'S

ORIGINAL CUT-RATE MEDICINE STORE

204 CHILLI STREET.

THE PLACE WHERE YOU GET THE MOST CHANGE BACK.

Gen. Smith Coming Home

General and Mrs. Jacob H. Smith, who have been making a tour of Europe for six months, are due to arrive home Monday. They have been visiting in New Hampshire for the past week and will spend a day or two in New York enroute home.

Girl Hurt By "Smarty"

Charles Wheeler found amusement in firing Roman candles at the feet of colored children in front of Lawwill's grocery on Waller street Friday evening until he wounded Clara Darby and her little sister. Clara was burned about the neck and ear.

Dispute Led To Scrap

A dispute over a pool game caused Ralph Swadner and "Bologna" Birmingham to attack George Smalley at Fourteenth and Findlay streets Thursday night. All disappeared before police could reach the scene.

George Pulled Tail Feathers

Attorney George Sheppard entertained the picnickers at Hartley's grove Friday with a Fourth of July address. The event there was one that was not marred by the customary brawl and fight and the crowd enjoyed the day immensely.

Sermon At Manly M. E.

Rev. L. I. Hart of Manly church will preach a special sermon to the G. A. R. men, Ladies' Relief Corps, Sons of Veterans and the Junior Order of American Mechanics Sunday evening. These orders will attend in a body.

BEER ENGINE CO. SECURES OPTION

It was learned Saturday that the Beer Engine company has secured an option on the old Spring Lane distillery, north of the city, with a privilege of buying the historical structure, which is now the property of Arthur H. and Henry T. Bannon.

The Beer Engine company has also closed options for additional ground near their plant, which is to have its present capacity practically doubled in the next few months.

Building Filling Up

There are only 11 vacant rooms in the new First National bank building, or in other words, it is 80 per cent occupied. The builders are highly gratified over this fine showing, as the building has only been completed seven months.

Abe White went to Sloeum's Station on a business visit Thursday.

EVERYTHING IN HARDWARE From a Dog-collar up

ANYTHING YOU MAY WANT IN THE HARDWARE LINE YOU'LL FIND HERE. WE HAVE A COMPLETE STOCK AND ARE IN A POSITION TO CARE FOR YOUR NEEDS. IF YOU WANT THE BEST THAT'S MADE, THEN YOU ARE IN DUTY BOUND TO LET US FILL YOUR ORDER.

Alex Glockner
206 MARKET AND GALLIA AND GAY

FINDEIS CAFE

DINNER LUNCH 25c

847 GALLIA STREET—11 A. M. TO 1:30 P. M.

A La Carte Service From 6 a. m. to 11 p. m.

Finest Line of Old Whiskies in the City

GOVERNOR FOLK DAY AT CHAUTAUQUA TENT

The Missouri Man Gave Fine Address Friday Afternoon

Governor Joseph Folk of Missouri, held the rapt attention of a large sized audience for over an hour at the Chautauqua tent Friday afternoon by his lecture, "The Fight for a State". Governor Folk, as is well known, is the man who "cleaned up" St. Louis as district attorney of that city, and it was the reputation gained in that fight that gave him the governor's chair. He showed in his lecture the growth of even consciousness since that memorable campaign began twelve years ago; how men then believed bribery to be nothing more than conventional offense; how corruption stalked openly in municipal councils and lobbyists brazenly and defiantly directed the operations of the legislature. In those days the lives of the few men who dared oppose the great machine of vice and corruption was considered in such danger that no insurance company would run the risk of insuring them.

Governor Folk then described the wonderful growth and awakening of the public zeal since that time; that though all public evils had not been corrected; in no place did corruption dare flourish openly. The address made a powerful impression upon the minds of his listeners and the governor was often interrupted by sounds of applause.

The Mozart Concert Company opened both afternoon and evening entertainments with a program that fully equalled any of the previous attractions. The company consists of Emil Follner, tenor; Isabel Jungerman, violinist and Sarah Spangler Mortland, pianist.

Mr. Follner labored under a great disadvantage because of the strained and raw condition of his throat induced by over-work which forced him to omit some of his more difficult numbers. In spite of his handicap, Mr. Follman more than pleased the audience. Miss Isabel Jungerman charmed her audience no less by her graciions and pleasing personality than by the exquisite numbers from her violin. Miss Sarah Spangler Mortland, besides being an accomplished pianist, is a reader of note, her efforts in that direction, in which she accompanied herself on the piano, being received with continued applause by the audience.

A FEW CHAUTAUQUA STARS AS SEEN BY THE CARTOONIST.

Is Found Guilty Of Assault

Ironton, O., July 5.—The jury in the case of the State vs. William Woods, Jr., charged with assaulting Rev. Lee Boyd, a country preacher, with intent to kill, and brought in a verdict Thursday night at about 8 o'clock finding the defendant guilty of assault. It is understood the jury stood 7 to 5 against conviction for assault with intent to kill.

DRINK
ROYAL SHERBERT

And Royal Sherbert Phosphate. They are refreshing drinks. Try them. adv 2tf

Officer Andy Leslie has found relief from the heat wave by having his hair completely clipped. Several of his friends mistook him for Jim Dixon today.

Magician Laurant Mystified Audience

Friday night was Children's Night at the Chautauqua. That is it was billed on the program as Children's Night but of course the grown ups had to go along to see that the youngsters behaved properly and so in reality it was everybody's night.

The great Laurant, king of magicians, was the star attraction and if there was any one present who did not get a whole season ticket's worth of enjoyment out of the evening's entertainment he has not been heard from thus far.

Laurant most certainly deserves his title, "The King of Magicians" for as a manipulator of marvelous and astounding feats of optical delusion he has a few shades on anything that has ever appeared in Portsmouth. Not only did he please and completely mystify the youngsters but, to borrow an expression from the base ball reporter, had the older folk as well tied to a post and literally eating and drinking out of his hand. For along with a host of other clever tricks the magician in some mysterious manner beyond the ken of the audience produced upon the stage candy for the youngsters and grape juice and steaming hot coffee, sugar and cream for the elders and passed them around for those who desired to be served.

To say that the children enjoyed the show doesn't do justice to the facts in the case. Like many of the grown up they simply went wild and when the candy making stunt was pulled off fairly took the stage by storm, crowding around the magician in one grand sweeping rush for the dainty sweets.

Laurant is a complete master of his trade. There seemed to be nothing in the way of clever feats of magic that he could not do. His tricks ran all the way from making coffee out of rice to producing live birds and animals from a boy's pocket. His equipment is the most complete and up-to-date ever shown before a Portsmouth audience. Some of his tricks were very mystifying and he had the crowd guessing all the time. His statement that "the more you watch the less you see" was apparently not exaggerated, for so quickly and cunningly did his hands do their work that the keenest eye could not possibly detect his movements.

If Laurant ever returns to Portsmouth he will be greeted by a crowd double the proportions of the one last night, and it was a long, long way from being a small one.

Dr. Thompson Is Headliner

One of the cleverest men of the group of Chautauquans who have been appearing here during the past week is Rev. Dr. Thompson, the morning lecturer.

His work is of a very high order and deserving of more mention than it could under the circumstances receive.

Dr. Thompson, before he took up the ministry was a newspaper man and has served in the capacity of reporter and editor on several prominent western dailies. He has been a right hand bower to the local newspaper boys who have been covering the Chautauqua and his morning talks have been a series of intellectual treats to those who have been attending the morning sessions.

To Locate In Oklahoma

Dr. J. W. Clark, formerly of Oak Hill, who recently resigned as chief physician of the Ohio penitentiary to take effect September 15, has announced that he will locate in Oklahoma. He has purchased land near McAllister.

MACCABEES TO MEET

At a special meeting of the ladies of the Maccabees to be held at their hall corner Fifth and Guilleotine streets, next Monday evening the charter list will be closed. It is important that every member be present. Mrs. Kelly, deputy great commander, who has been doing some excellent work in this city, in behalf of the lodge, expects to leave on Tuesday morning for West Carrollton, O., where she has been summoned for relief work. She will be pleased to meet all the members for she has a parting message to deliver to them.

Takes Charge of Store.

Miss Mary Fullerton, the accommodating young telephone operator at Fullerton, Ky., has taken charge of Fullerton & Rice's general store in that village.

Joe Rota and Ed Glockner made a trip to Columbus on their motorcycles, Friday.

LOOKING FOR ROLLY SHEETS

With blood in her eye Mrs. Martha Dowdy Quarters walked into Squire Byron's court Saturday and swore out a warrant for the arrest of one Rolly Sheets. Oh where have we heard that name before? Sheets entered her home Thursday and broke up practically every dish she had in her home in Brewery Hollow. Constable Wolfe armed with a warrant is scamping on Sheets' trail.

Cross Mother—"Those children are worrying the life out of me to bake them huckleberry pie. But I daren't do it. It nearly kills me trying to rub the stains out of their clothes, as well as the table linen."

Anty Drudge—"That's 'cos you don't wash the Fels-Naptha way. Let the children have all the pie that's good for 'em. Fels-Naptha Soap and cold water will remove the stains in a jiffy."

The value of Fels-Naptha Soap depends on how it is used. Fels-Naptha will wash clothes in cool or lukewarm water. Used that way it saves time, money, health and hard work. Your clothes will be cleaner, fresher and wear longer.

Don't insist on boiling and hard rubbing in the old-fashioned way Fels-Naptha isn't made for that.

When you buy a cake of Fels-Naptha follow the hints on the Red and Green Wrapper.

Fels & Co., Philadelphia.

USE FELS-NAPTHA ANY TIME OF YEAR

Kryl Band Made A Big Hit Thursday

Bohumir Kryl and his band proved to be quite the attraction it was so widely advertized at the Chautauqua Thursday night. Kryl, with his barber-saddening hair, drew from his band delightful music, for the benefit of the largest Chautauqua crowd of the week.

Especially fine was the cornet solo by Conductor Kryl. The "Village Blacksmith" a descriptive selection, caught the fancy of the crowd. The tent was plunged in total darkness, while the anvils were played by four musicians in blacksmith costumes. The music, together with the spectacular effect of the sparks flying from the anvils, delighted the audience. Next in popularity was the descriptive piece "The Death of Custer," composed by Kryl himself. A synopsis follows:

(a) Sioux Indians' war dance, night before the battle. (b) Bugle call in Custer's camp before forming the line of march. (c) Custer's calvary on march to Sioux camp, the sound of horse's hoofs in the distance. (d) Approach of the cavalry with band playing "National Airs," the Indians responding with their customary war music. (e) Battle of "Little Big Horn" June 25, 1876, in which our great general lost his life. (f) Indians rejoicing over the victory with scalp dance, (g) Arrival of reinforcements, General Benteen and cavalry. (h) Custerss burial, voley of shots, muffled drums and bugle sounding the last call over our great general's grave. Finale, "Nearer My God to Thee."

A more splendid interpretative piece was ever rendered.

Even without the aid of a program the audience could easily follow the various changes in the movements. Kryl's band will be long remembered in Portsmouth.

Dr. T. B. Thompson Made Distinct Hit

Dr. T. B. Thompson was greeted [illegible] Friday morning, when he pre[illegible] Dr. [illegible] Saturday morning Dr. Thompson presented "The Passing of the Third Floor Back" as his final dramatic impersonation. In spite of the heat a large audience appeared to see the last of this popular series. Dr. Thompson leaves Portsmouth remembered not only by his excellent dramatic interpretation, but also by his magnetic personality which won him many friends during his short stay in the city.

Want Large Crowd At Sunday School

[illegible] the return of the "hot wave" that is cooking vegetation and causing all sorts of perspiration to flow and fairly sizzle, a splendid crowd is expected to be present at the First Christian Church Sunday School tomorrow morning, as the second, so far, has not been nearly as summer slump. [illegible] keeping up mighty well all circumstances considered.

Superintendent Chas. M. Howland will be out of the city, but there will be some one to take his place, whose ginger is expected to be of the same strength as that shown for many years by the captain. The substitute for Mr. Howland hopes to see not less than 250 present and according to the way things are looking up that many will answer "there" when roses are counted. If last Sunday's record is broken then a telegram will be sent to Supt. Howland, who is in New York, apprising him of the record. Mr. Howland has left many little secrets to be unfolded by his substitute, and it will be to your interest to attend the session. A study of the "bike" performed by the Children of Israel will be started and no one interested in the history of that great pilgrimage will want to miss a lesson, especially the first one.

Prof. Bode's orchestra will be out in full force, trap drummer and all and some splendid music will be discoursed—music that will make you think you are in the chautauqua tent.

Remember, there will be a fan for everyone and a good cold drink of water for all. The church is one of the coolest in the city so far as atmosphere is concerned, although the greeting is hearty and warm, and you always feel at home at the "church of the cordial welcome." Be there on time and come with a smile. Help in the great work that is going on in the Sunday School and you will be in a much better mood to enjoy the pleasures of the coming week.

EX-GOVERNOR JOSEPH FOLK ON JAPAN'S GRIEVANCES

Ex-Governor Joseph Folk, of Missouri, who lectured at the Chautauqua on the afternoon of the Fourth, takes issue with Hon. Emil Seidel, former Socialist candidate for vice-president, who believes there is danger of war with Japan. "No nation recorded in history has ever demanded the expatriation of its own citizens. That would be the situation if Japan should insist upon American citizenship for Japanese. As far as the California land law is concerned, a number of states have the same law in regard to the ownership of land by aliens and the states have a perfect right to enact these laws so long as they do not conflict with any treaty between this country and a foreign nation. Japan does not wish to war with the United States, and it will not do so."

Hon. Joseph Folk, of Missouri, who lectured at the Chautauqua on Friday afternoon, was in the city several years ago as an attraction of the Bigelow Lecture Course. He was much struck by the improvement in the city in that space of time. He said: "I consider Portsmouth one of the best towns in the United States, and it has a really great future before it."

RIVER NEWS

Rains above have caused another slight rise, the local gauge showing 7.7 feet.

Tomorrow's boats: Up—Str. Greenwood for Pomeroy at 10:30 a. m.; down—Str. Tacoma for Cincinnati at noon, Str. Ohio for Cincinnati at 4 p. m.

The launch Harriet D. carried quite a number of persons to the government dam site on the Fourth.

The Kanawha coal fleet with 1,500,000 bushels of coal reached Cincinnati safely.

A second coffer dam will be started at once at Dam No. 28, opposite Huntington. The navigable channel will be 450 feet in width.

RHEUMATISM
DR. WHITEHALL'S
Rheumatic Remedy

For 15 years a Standard Remedy for all forms of Rheumatism, lumbago, gout, sore muscles, stiff or swollen joints. It quickly relieves the severe pains, reduces the fever, and eliminates the poison from the system. 50c a box at druggists.

Write For A Free Trial Box.
Dr. WHITEHALL MEDICINE CO.
219 N. Main Street, South Bend, Indiana.

An Echo Of Flood

Allen T. Meek and family and John Stetzinger and family spent the Fourth at Camp Arion, and while fishing three miles below camp, found sealed in a bottle a special to The Times. "No damage to camps here or Brookside."

Signed
GEORGE NAGELEISEN,
Arion, O., Mch 28, 1913.

VISIT THE DAM.

The pleasure launch Harriet D. will make hourly trips to the government dam on Friday, Saturday and Sunday afternoons, beginning at 2 o'clock. Round trip 25 cents. Boat can also be chartered for private parties.

adv—Jly-2-3-5

Lost Pocketbook

Jim McMahon, porter at the Bank cafe, had the misfortune to lose his pocketbook containing $17 Friday.

Under Wear and Hosiery Headquarters

For Ladies Gents and Children

Boys' Porosknit Union Suits, extra quality at, per suit 25c
Gent's fine Balbriggan Shirts and Drawers at per garment .. 25c and 50c
Gent's light weight Union Suits, per suit ..... 50c and $1.00
Gent's B. V. D., Nainsook Union Suits, a full assortment of all sizes at, per suit $1.00
LADIES' UNDERWEAR in single garments and Union Suits all styles, qualities and prices.

Burson Hose

Sixty dozen Ladies' Burson Hose, black only, at per pair 15c
Gent's Shawknit Hose, regular 25c value at, per pair 15c
Children's Hose at, per pair ..... 10c to 25c

A. Brunner & Sons
Arcade Dry Goods Store.
Phone 111 909-911 Gallia St.

SATURDAY'S PROGRAM

Afternoon—Concert—The Barnard Orchestra.
Lecture, "The Divine Rights of the Child"—Mrs. Leonora M. Lake. Admission 35 cents.
Evening—Joy Night A Novel Program—Ralph Bingham. Assisted by the Barnard Orchestra. Admission 50 cents.